FROM THIS ROOM.

THE secret of Economy is to spend less on Renewals and more on Renovation. Our Dry Cleaning Process more than doubles the life of your suit or costume.

PRESCOTTS
DYERS & CLEANERS,
DUBLIN. (4)

SPECIAL EXTRA

The Irish Times.

PRICE TWOPENCE. DUBLIN, TUESDAY, AUGUST 19, 1924. VOL. LXVI. NO. 21,013.

VIENNA BREAD
THE SUPREME WHITE BREAD
PURE WHEATMEAL BREAD.
D.B.C.
52 Sth. King St., 27 Lr. Stephen St.
AND AGENTS.

QUALITY and COMFORT
'Rock'
Underwear and Socks

Births, Marriages, and Deaths (which in all cases must be authenticated), 3 lines, 20 words, 2/6; each additional line of 7 words, 8d.

Irish Times 'Phone Numbers.—Dublin—5036 and 5037; Belfast—1787; London—Central 4550. Belfast Office—159 Royal Avenue. London Office—59 Fleet Street.

ROLL OF HONOUR.
In Memoriam.

KERR—In loving memory of Hubert Rowan (Bertie), Canadian Engineers, killed in action August 19th, 1917, sixth son of Emily and the late William H. Kerr, 4 Lomond avenue, Fairview. "Till we meet."

JACOB—In proud and loving memory of Donald McClean Jacob, son of the late Archibald Hamilton Jacob, M.D., killed in action at St. Eloi August 21st, 1917.

STEWART—In ever-loving remembrance of my dear brother, Arthur, 1st/6th Royal Welch Fusiliers, who fell at Suvla Bay 19th August, 1915. "Peace, perfect peace, with loved ones far away."—Eva.

BIRTHS.

AGAR—August 12, 1924, at Caledon, Tullow, County Carlow, the wife of G. W. Agar, a daughter.

BRAY—August 3, 1924, at Hong Kong, to Rev. A. H. and Mrs. Bray (nee Muriel Campbell), the Haigh College, Fatshan, a daughter (stillborn).

MARKEY—August 16, 1924, at "Stella Maris," Marlborough road, Donnybrook, to Mr. and Mrs. M. J. Markey, a daughter.

PIM—August 17, 1924, at 12 Somerset place, Stoke, Devonport, to Bernard and Helen Pim, a son.

MARRIAGES.

BARCLAY and LONG—August 6, 1924, at Kilmore Cathedral, by Rev. W. J. Askins, M.A., Thomas David, son of Jonathan Barclay, Adavoyle, to Edith, second daughter of the late Richard Long (ex-Sergeant R.I.C.), Crossdoney, Cavan.

DUFFY and DOWNEY—August 12, 1924, at the Church of the Annunciation, Rathfarnham, with Nuptial Mass and Papal Blessing, by the Very Rev. Canon O'Keeffe, assisted by the Rev. M. Behan, C.C., and the Rev. J. McLaughlin, Francis, youngest son of Mr. and Mrs. Richard Duffy, 12 Parnell place, Harold's Cross, Dublin, to Alice, youngest daughter of Mr. and Mrs. John Downey, Nutgrove House, Rathfarnham.

McCAUSLAND and BRADY—August 12, 1924, at St. Mary's Church, Haddington road, by Rev. J. Hooke, C.C., James Topping, second son of Mr. and Mrs. James McCausland, 7 Oaklands Park, Ballsbridge, to Hilda Kathleen, fourth daughter of Mr. and Mrs. P. J. Brady, 13 Upper Baggot street.

RYAN and RYAN—July 16, 1924, at Termonfeckin, with Nuptial Mass, by Rev. Fr. McCulla, P.P., Frederick, second son of the late Edward Ryan, Esq., Carlown House, to Mary, widow of the late Captain Francis Ryan, M.C.

DEATHS.

ANNOUNCEMENTS received late for insertion in this column will be found on Page 4.

CARSON—August 13, 1924, at 46 Palmerston road, Jane Frances, aged 56, last surviving daughter of the late George Carson, of Croghan, County Cavan

DEAZELEY—August 15, 1924, at Dublin, the Rev. J. Howard Deazeley, M.A. Oxon., late Rector of Kilsheen.

DICKSON—August 16, 1924, at his residence, Ballygorian, Hilltown, County Down, James Dickson.

GRAHAM—August 16, 1924, Rev. Richard Rathborne Graham, M.A., Rector of Christ Church, Norwich, Connecticut, U.S. America, younger son of the late Henry Torrens Graham, Mountjoy Square. (By cable.)

HAYES—August 17, 1924, John Hayes, Ballybilyn, Serbane, aged 84. "Peace, perfect peace." Funeral to Serbane, 3 o'clock (summer time), to-morrow (Wednesday).

KEARNEY—August 17, 1924, suddenly, at Caledon Hill, County Tyrone, Henry, dearly-beloved husband of Hannah Kearney. Deeply regretted by his sorrowing wife and family. Funeral 2 p.m.

LEDWICH—August 18, 1924, at his residence, Rose Hill, Blackrock, George Wilkinson, second son of the late William Ledwich, Rathmurry, County Kildare. Funeral to-morrow (Wednesday), 9.30 a.m., to Dean's Grange.

WALLACE—August 17, 1924, Jessie Johnston, dearly-beloved wife of Richard Wallace, Belfield, Shinrone, King's County. Funeral private.

IN MEMORIAM.

BURNS—Second Anniversary—In loving memory of our dear father, Samuel Burns. "With Christ, which is far better."

In Sad and Fond remembrance of my dear friend, Carrie, died August 18th, 1923. At rest.—Violet.

NICHOLS'
'Phone—276. 'Phone—276.
FUNERAL AND CARRIAGE ESTABLISHMENT.
Lombard street (Westland Row). Coffins, Hearses, and Every Requisite. Economy and Punctuality.

FUNERAL REQUISITES OF EVERY DESCRIPTION.
WALLER,
49 and 50 DENZILLE STREET
(Merrion Square).
SALOON MOTOR HEARSE.
Private Mortuary.
'Phone—131. Wires—"Undertaker, Dublin."

'Grams: "Collier, Bray." 'Phone: Bray, 117.
MILLER & CO
BRAY
MOTOR FUNERALS
SUPERIOR SALOON MOTOR HEARSE.
All details attended to with promptitude.

RAMSAY. WREATHS,
'Phones 1159, B.B., 491. FLORAL DESIGNS
Florists to H.M. the King. Telegrams: Violets, Dublin.
50 NASSAU ST. Nurseries, Ballsbridge.
WATSON'S Telegrams—"Quickness, Dublin."
WREATHS. Tel.—2672.
WATSON'S,
31 NASSAU ST., Nurseries, Killiney.

COALS.

COALS.
WALLACE BROS., LTD.
THIS DAY'S PRICES:
BEST ORRELL ..... 50/- Per Ton
BEST WIGAN ..... 47/- Per Ton
BEST KITCHEN ..... 44/- Per Ton
Delivered in the City.
Special Discount of 2/- per ton if cash paid with order.
Small additional charges are made for delivery beyond old City Boundary, or on quantities of less than one ton.
23 WESTMORELAND STREET.
Telegrams— Telephone—
"Wallace Dublin" 2998 and 3000.

COAL.
BEST DENWALL HOUSE COAL,
39/- PER TON.
HALF TON LOTS, 20/-; QUARTER-TON LOTS, 10/3; TURF, 1/6 PER BAG.
BEST DENWALL SLACK, 32/- PER TON.
CASH ONLY. NO ACCOUNTS.
DENWALL COAL CO., LTD.
13 D'OLIER STREET, DUBLIN.

Siberian Fur Company
(Late of Grafton St., Dublin),
Beg to notify their numerous patrons that they have completely transferred their business to their Northern Branch at
33 Donegall Place,
Belfast.
Where all Orders will receive Prompt Attention. No connection with any other firm in Dublin.
J. MYERS, Proprietor.

THE BEST WEEK-END PAPER FOR DUBLIN
People is the "WEEKLY IRISH TIMES."
Price Twopence.

Cleaning, Repairing and Pressing
KEEPS CLOTHES SMART
and Serviceable.
DARTRY DYE WORKS, DUBLIN

MISCELLANEOUS.

ROYAL IRISH AUTOMOBILE CLUB. THE Committee of the Royal Irish Automobile Club propose, if a sufficient number of entries are received, to hold a trial of Anti-Misdeplaning Devices for heavy motor vehicles at an early date. For further particulars apply to THE SECRETARY, Royal Irish Automobile Club, DAWSON STREET, DUBLIN.

£20 REWARD will be paid by the Railway Passengers Assurance Company, 1 Dawson street, to the first person giving information leading to the recovery of "Morris Oxford" two-seater car, with dickey No. I.P. 107; date of manufacture, 1922; h.p., 11.9; colour, light green; the property of Charles McCreery, Kilkenny. Stolen from near "Metal Man," Tramore, on Sunday afternoon 10th August.

TWO CHILD LOVERS offer Home to delicate, mentally deficient Children. Trained nursing, every care. Terms from £2 2s. week. Doctor's reference in Dublin and London. Nice gardens, South London.—Box C 565, "Irish Times," 59 Fleet street, London, E.C. 4.

WANTED Purchase, with possession, now or within few months, House, with at least eight Apartments and Kitchen and Bathroom; South Dublin. Full particulars T 863, this office.

HOUSE, Furnished, to Let for year or longer; Mountain View road, Raneligh.—T 824, this office.

D'OLIER STREET AND HAWKINS STREET. JUNIOR ARMY AND NAVY STORES.

TO BE SOLD, with Possession, or might be LET, these magnificent Premises, having frontage to D'Olier street of about 91 feet, and to Hawkins street of 76 feet. Four floors and cellars to D'Olier street, and four floors and cellars to Hawkins street. Goods and passenger lifts. Could easily be divided. Terms and Orders to View from James H. North and Co., 110 Grafton street.

5 PALMERSTON GARDENS.
DETACHED NON-BASEMENT HOUSE.
THIS attractive Double-fronted House, with bay windows, large garden, and two side entrances, will be Sold by Auction on next Tuesday, 26th inst., at 110 Grafton street; clear possession. Particulars and Orders from
Messrs. MAXWELL WELDON and Co., Solicitors, North Great George's street.
JAMES H. NORTH and CO., Auctioneers, 110 GRAFTON STREET.

THERE must be many who wish to return to their native land. Would any such like to find a commodious Residence with picturesque and well-wooded Demesne, about 200 acres, with walled-in garden and good out-offices, in the good Hunting County of Westmeath, at knock down price? Apply to DOCKRELL, SONS, AND CO., LTD., SOUTH GREAT GEORGE'S STREET, DUBLIN.

FLAT TO LET, UNFURNISHED, one of Bewley's new modern and up to date, four rooms. Rent £90. Apply 94/96 Middle Abbey street, Dublin.

DEATHS.

ANNOUNCEMENTS received late for insertion in this column will be found on Page 4.

CARSON—August 13, 1924, at 46 Palmerston road, Jane Frances, aged 56, last surviving daughter of the late George Carson, of Croghan, County Cavan

DEAZELEY—August 15, 1924, at Dublin, the Rev. J. Howard Deazeley, M.A. Oxon., late Rector of Kilsheen.

DICKSON—August 16, 1924, at his residence, Ballygorian, Hilltown, County Down, James Dickson.

GRAHAM—August 16, 1924, Rev. Richard Rathborne Graham, M.A., Rector of Christ Church, Norwich, Connecticut, U.S. America, younger son of the late Henry Torrens Graham, Mountjoy Square. (By cable.)

HAYES—August 17, 1924, John Hayes, Ballybilyn, Serbane, aged 84. "Peace, perfect peace." Funeral to Serbane, 3 o'clock (summer time), to-morrow (Wednesday).

KEARNEY—August 17, 1924, suddenly, at Caledon Hill, County Tyrone, Henry, dearly-beloved husband of Hannah Kearney. Deeply regretted by his sorrowing wife and family. Funeral 2 p.m.

LEDWICH—August 18, 1924, at his residence, Rose Hill, Blackrock, George Wilkinson, second son of the late William Ledwich, Rathmurry, County Kildare. Funeral to-morrow (Wednesday), 9.30 a.m., to Dean's Grange.

WALLACE—August 17, 1924, Jessie Johnston, dearly-beloved wife of Richard Wallace, Belfield, Shinrone, King's County. Funeral private.

IN MEMORIAM.

BURNS—Second Anniversary—In loving memory of our dear father, Samuel Burns. "With Christ, which is far better."

In Sad and Fond remembrance of my dear friend, Carrie, died August 18th, 1923. At rest.—Violet.

NICHOLS'
'Phone—276. 'Phone—276.
FUNEAL AND CARRIAGE ESTABLISHMENT.
Lombard street (Westland Row). Coffins, Hearses, and Every Requisite. Economy and Punctuality.

FUNERAL REQUISITES OF EVERY DESCRIPTION.
WALLER,
49 and 50 DENZILLE STREET
(Merrion Square).
SALOON MOTOR HEARSE.
Private Mortuary.
'Phone—131. Wires—"Undertaker, Dublin."

'Grams: "Collier, Bray." 'Phone: Bray, 117.
MILLER & CO
BRAY
MOTOR FUNERALS
SUPERIOR SALOON MOTOR HEARSE.
All details attended to with promptitude.

RAMSAY. WREATHS,
'Phones 1159, B.B., 491. FLORAL DESIGNS
Florists to H.M. the King. Telegrams: Violets, Dublin.
50 NASSAU ST. Nurseries, Ballsbridge.
WATSON'S Telegrams—"Quickness, Dublin."
WREATHS. Tel.—2672.
WATSON'S,
31 NASSAU ST., Nurseries, Killiney.

COALS.

COALS.
WALLACE BROS., LTD.
THIS DAY'S PRICES:
BEST ORRELL ..... 50/- Per Ton
BEST WIGAN ..... 47/- Per Ton
BEST KITCHEN ..... 44/- Per Ton
Delivered in the City.
Special Discount of 2/- per ton if cash paid with order.
Small additional charges are made for delivery beyond old City Boundary, or on quantities of less than one ton.
23 WESTMORELAND STREET.
Telegrams— Telephone—
"Wallace Dublin" 2998 and 3000.

COAL.
BEST DENWALL HOUSE COAL,
39/- PER TON.
HALF TON LOTS, 20/-; QUARTER-TON LOTS, 10/3; TURF, 1/6 PER BAG.
BEST DENWALL SLACK, 32/- PER TON.
CASH ONLY. NO ACCOUNTS.
DENWALL COAL CO., LTD.
13 D'OLIER STREET, DUBLIN.

Siberian Fur Company
(Late of Grafton St., Dublin),
Beg to notify their numerous patrons that they have completely transferred their business to their Northern Branch at
33 Donegall Place,
Belfast.
Where all Orders will receive Prompt Attention. No connection with any other firm in Dublin.
J. MYERS, Proprietor.

THE BEST WEEK-END PAPER FOR DUBLIN
People is the "WEEKLY IRISH TIMES."
Price Twopence.

Cleaning, Repairing and Pressing
KEEPS CLOTHES SMART
and Serviceable.
DARTRY DYE WORKS, DUBLIN

BROOKS, THOMAS, AND CO., LTD., DUBLIN. JOINERY
Made in our WORKSHOPS
For Builders and Contractors.

"TAMILESE," the Tea for Flavour. Packed in ¼, ½, and 1 lb. Packets. Ask for it.

CHANCELLOR and SON, Photographers,

NEW ELECTRIC STUDIO, 7 GRAFTON STREET, DUBLIN.

MOIRA RESTAURANT, TRINITY STREET (COLLEGE GREEN), Two minutes from Trinity College. Charcoal Grill. P. NUGENT, Proprietor.

JOHN C. PARKES and Sons, Ltd., DUBLIN. Artificial Wreaths, Mortuary Habits, Coffin Sets and Mounting.

ELVERY AND CO., LTD., LADIES' RAINPROOF COATS, NEWEST STYLES, ELEPHANT HOUSE, DUBLIN, CORK & LONDON.

ANNE LYNCH'S TEAS.

"CAPITAL" TEA is too well known to discuss its merits; but see the word "Capital" is on each package.

OVERCOATS Turned Successfully. Booklet and Price List.—Lawson's Invisible Repair Co., Dept. I.T., St. Martin's Ct., Ludgate Hill, London, E.C. 4.

ANTIQUE FURNITURE.—Brady and Sons, Dealers, 6 Upper Liffey street, invite inspection of their fine Collection. Established over 70 years.

CUTLERY, Stainless, 50/- dozen. Large variety. —BOOTH BROTHERS, DUBLIN.

SAFETY Razor Blades re-Sharpened, all makes, from 1/- doz.; post extra.—Thompson, Cutler, Nassau street.

MONEY.—The Highest Advances to be obtained in Dublin on Jewellery, Silver Plate, Furniture and valuable Chattel Property of every description at the First Class Money Office, 85 MARLBOROUGH STREET, 85.

TOLLERINE ENAMEL. Prepared specially for motor work. Shade cards and full particulars from DOCKRELL Limited, Dublin.

HENSHAW and CO., LTD.—Garden Tools, Lawn Mowers, Wire Netting, etc. Depot, 3 to 12 Christchurch place. Works—Canskeagh.

DARK ROOMS AND BASEMENTS LIT UP BY PRISMATIC GLASS. SEE OUR NEW INSTALLATION, DOCKRELL Limited, Dublin.

INCOME TAX Recovered; Returns Filled; Super Tax Statements Prepared.—J. T. WALLACE, Expert, 10 Nassau street, Dublin. 'Phone No. 1585.

"MURALINE" Water Paint—Washable, sanitary, durable. Write for Colour Card and Prices.—CARSON'S, 22 Bachelor's Walk, Dublin.

OLD IRISH BRIGHT CUT AND ENGRAVED TEA SET FOR SALE, at KELLY'S, 48 FLEET STREET (Bank of Bank).

AMERICAN Collector wants to Purchase Old Irish Silver, also some large Diamond Jewellery.—T 760, this office.

MONEY Lent by Post, from £30 to £5,000, on Note of Hand alone, without security, to ladies or gentlemen; strictly private. No charge whatever if Loan is not granted. Apply SECRETARY, The City and County Private Finance Co., Ltd., 12 South Leinster street, Dublin.

THE BEST WEEK-END PAPER FOR DUBLIN People is the "WEEKLY IRISH TIMES." Last Edition on Sale every Saturday Morning. Price Twopence

SEA TRIPS AND TOURS

GEORGE LUNN'S TOURS.
Escorted and Independent Travel.
Paris, Switzerland, Italy.
CRUISES
Mediterranean, Canary Isles, West Indies, River Amazon and Round the World.
Apply for Programme No. 16 M, 600 Tours Escorted, or for Cruise Booklet desired.
Reduced Rate Tickets from the Provinces.
Secretary, 74 Wigmore street, London, W.1.

"ARAGUAYA" CRUISE,
LEAVING SOUTHAMPTON 27th SEPT.
Visiting Cadiz, Tangier, Barcelona, Monaco, Naples, Palermo, Tunis, Algiers, Gibraltar, Lisbon, Southampton.
23 DAYS ..... 35 GUINEAS.
HEWETT'S,
R.M.S.P. AGENT,
D'OLIER STREET, DUBLIN.

HEALTH AND PLEASURE
IN SUNNY CLIME, BEAUTIFUL SCENERY
NELSON LINERS
TO
CANARY ISLANDS.
Return Fare, £20. First Class.
Highland Loch Aug. 28 Highland Laddie Sep. 11
Apply Head Office, 93 Leadenhall street, London, E.C. 3; or to Local Passenger Agents.

RAILWAYS.

GREAT SOUTHERN & WESTERN RAILWAY.
RODEO.
COWBOY CHAMPIONSHIP EXHIBITION.
EXCURSION TO DUBLIN,
WEDNESDAY, 20th AUGUST, 1924.
On the above date a Special Train will run as under:—

		a.m.	Return Fares to Kingsbridge, 3rd Class.
Athlone	dep.	7.55	6/-
Ballycumber	dep.	8.15	5/6
Clara	dep.	8.25	5/-
Tullamore	dep.	8.40	
Geashill	dep.	8.50	4/6
Portarlington	dep.	9.15	4/-
Monasterevan	dep.	9.25	3/6
Kildare	dep.	9.40	3/-
Kingsbridge	arr.	10.35	

Tickets available for return on date of issue only by Special Train leaving Kingsbridge at 6.30 p.m.
E. A. NEALE, General Manager.
Kingsbridge Station, Dublin, August, 1924.

EVERY kind of Repairs carried out on all types of Motor Cars.—JOHN HUTTON and SONS, Ltd., 118 Summerhill, Dublin.

GRAFTON MOTOR CO., Grafton street, Dublin, have a full range of Wolseley Cars in stock for immediate delivery.

FORDSON Tractors.
Authorised Dealers.
AUTOCARS (IRELAND), LTD.,
19 Chatham st. (off Grafton st.) Dublin.

MORRIS One Ton Trucks, price £185.—G. A. BRITTAIN, LTD., Hatch street, Dublin.

HAVE you noticed the increasing number of Ford Sedans on the road? They'll soon be as popular as the open car. It is said in America that a man has to buy three open cars before he realises the advantages of the closed car. A woman buys a closed car right away.—R. W. ARCHER & CO., 65 Lr. Mount St., Dublin, Pioneers.

COMMER Cars create confidence, more business.—Co Wicklow Garage and Motor Touring Co., Bray.

DE DION BOUTON MOTOR CARS. THOMPSON and CO., 3/9 Shaw street, Dublin.

FINEST SMOKING MIXTURES, WITH A WORLD-WIDE REPUTATION OF OVER A CENTURY.

	Per lb.	Rate per oz.
Finest	20/-	1/3
Extra Mild	20/-	1/3
Parson's	18/-	1/2
Medium	18/-	1/2
Medium No. 2	17/4	1/1
Mild	17/4	1/1
Mild, Coarse Cut	17/4	1/1
Full	17/4	1/1
Full, Coarse Cut	17/4	1/1

Packed in 1oz., 2oz., and 4oz. Packets.
JOHN LESLIE,
9 D'OLIER STREET, DUBLIN.
Successor to George Mitchell, Ltd. Established 1821. Telephone—153. Telegrams—"Vineyard," Dublin.
Keep Pipe clean for comfortable smoke.

TOILET HAIR CLIPPERS, for BOOTH home use from 5/6. BOOTH BROTHERS, Sharpening a speciality. DUBLIN.

S. LESSER AND SONS, LTD., HOUNDSDITCH, LONDON.
BEG to notify their Clients that their Representatives (Messrs. H. and J. Owens) are now showing Samples
AT 71 MIDDLE ABBEY STREET, DUBLIN.
To be continued until the end of August.
Clients please notify time of calling.
WHOLESALE ONLY.

EXCHANGE BUILDINGS, LTD., Property Experts, 6 Grafton street. Rents Collected, Estates Economically managed, Specialists in Flats. 'Phone 3368.

TERENURE PARK, TERENURE.
NICE House to Let Furnished for six months from 1st September. For full particulars apply to
W. J. KEERY, Solicitor,
119 STEPHEN'S GREEN, W., DUBLIN.

SHIPPING.

CUNARD LINE
TO
U.S.A. & CANADA.
SAILINGS—
COBH TO NEW YORK.
Laconia.. Sun., Aug. 24 Lancastria Sun., Aug. 31
Franconia Sun., Aug. 31 Scythia ..Sun., Sept. 7
COBH TO BOSTON
Samaria.. Sat., Aug. 23 Samaria Wed., Sept. 24
Scythia.. Sun., Sept. 7 Scythia ....Sun., Oct. 5
COBH to QUEBEC and MONTREAL
Ausonia.. Sat., Aug. 23 Antonia ...Sat., Sept. 20
Andania.. Sat., Sept. 6 Ausonia ...Sat., Sept. 27
BELFAST—QUEBEC—MONTREAL
Caronia.. Sat., Aug. 23 Caronia ...Tues. Sept. 23
Carmania Thu., Sept. 4 Carmania Thurs., Oct. 2
ALSO REGULAR SAILINGS FROM SOUTHAMPTON AND LIVERPOOL TO U.S.A. AND CANADA.
For further particulars apply CUNARD LINE, CUNARD WHARF, COBH; 1 Albert square, Belfast, or Local Agents—Thomas Cook and Son, 118 Grafton street, Dublin; A. W. Hewett, 15 D'Olier street, Dublin; James Little and Co. (Belfast), Ltd., 1 Albert square, Belfast; Anchor Line, Foyle street, Londonderry; Edward Monaghue, Mountbellew; Jas. G. McPhail, Main street, Wicklow.

ELLERMAN
CITY : HALL : BUCKNALL LINES.
FAST PASSENGER SERVICES.
LIVERPOOL to EGYPT, INDIA and CEYLON.
City of York..... 7,844 tons 23 Colombo & Calcutta
City of Canterbury 8,421 Sept. 3 Bombay & Karachi
City of London .. 8,356 Sept. 16 Bombay & Karachi
City of Exeter.... 8,447 Sept. 16 Colombo, Madras, Calcutta
City of Havard..... 7,071 Sept. 24 Bombay & Karachi
City of Simla ..... 9,465 Oct. 1 Colombo & Calcutta
Via Naples, Malta, Port Said, Via Marseilles.
Passengers embark East Float, Birkenhead, 8 a.m.
SOUTHAMPTON to FAR EAST PORTS.
City of Lahore ...10,040 Sept. 20 Singapore, H. Kong
City of Karachi ... 8,040 Oct. 18 Yokohama, Kobe, Moji
LONDON to SOUTH AFRICA.
City of Sparta ...7,630 Aug. 22 Cape Town, Algoa Bay
City of Palermo...5,900 Sept. 5 East London, & Natal
Passengers embark East India Dock, 3 p.m.
All sailings subject to alteration or cancellation without notice. Apply to
LONDON: 104-106 Leadenhall street, E.C. 3.
LIVERPOOL: Tower Buildings, Water street.
GLASGOW: 75 Bothwell street.

CANADIAN PACIFIC.
BELFAST TO CANADA.
QUEENSTOWN TO QUEBEC AND MONTREAL.
Minnedosa.....Sept. 5 Minnedosa .....Oct. 3
Melita.....Sept. 19 Melita .....Oct. 17
LIVERPOOL TO QUEBEC AND MONTREAL.
Montclare.....Aug. 29 Montcalm .....Sept. 12
Montroyal (Quebec only) ..... Sept. 5 Montrose .....Sept. 19
SOUTHAMPTON TO QUEBEC AND MONTREAL (Via CHERBOURG).
Empress of France (Quebec only) .....August 30
Minnedosa (via Queenstown) .....Sept. 4
Empress of Ireland (Quebec only) .....Sept. 13
GLASGOW TO QUEBEC AND MONTREAL.
Marburn (via Belfast) .....August 29
Metagama (via Belfast) .....Sept. 5
JAPAN AND CHINA.
SAILINGS FROM VANCOUVER.
Empress of Australia .....September 11
NEW ZEALAND AND AUSTRALIA (Via CANADIAN PACIFIC), And Canadian Australasian Mail Service, From Vancouver to Honolulu, Suva, Auckland, and Sydney.
Niagara .....Sept. 24 Makura.....Oct. 22
Merchandise by Dominion Express to all points.
Apply: CANADIAN PACIFIC RAILWAY, BELFAST: 41-43 Victoria street. LIVERPOOL: Royal Liver Buildings, Pierhead. SOUTHAMPTON: Canute road; or Local Agents Everywhere.

BIBBY LINE.
MEDITERRANEAN
FORTNIGHTLY TOURS.
TO THE SOUTH OF FRANCE.
LEAVE LIVERPOOL ALTERNATE FRIDAY EVENINGS.
RETURN FARE £20
For illustrated folder giving further particulars apply to
BIBBY BROS. & CO.,
26 Chapel street, Liverpool.
10 & 11 Mincing Lane, London, E.C.3.
Or Thos. Cook & Son, 118 Grafton street; Hewett's Travel Agency, D'Olier street.

FRENCH LINE C.G.T.
PLYMOUTH DIRECT TO NEW YORK.
PARIS .....Aug. 30 LAFAYETTE Sept. 13
FRANCE .....Sept. 6 PARIS .....Sept. 20
PLYMOUTH TO WEST INDIES, TRINIDAD, SPANISH MAIN, and PANAMA.
PELLERIN DE LATOUCHE Aug 19. Peron Sep. 16
Cie Gen. Transatlantique, Ltd., 22 Pall Mall, S.W.1.

CLYDE SHIPPING CO., LTD.
TO
WATERFORD AND CORK,
EVERY TUESDAY.
Goods carried at Through Rates to Clonmel, Dungarvan, Fermoy, etc., and received for shipment on Monday, or to 1 p.m. Tuesday, as per transport conditions.
LOADING BERTH, 30/1 GEORGE'S QUAY.

UNITED STATES LINES
TO NEW YORK
Regular Sailings
From COBH (Queenstown).
REPUBLIC ..... August 23rd
AMERICA ..... August 30th
REPUBLIC ..... September 24th
AMERICA ..... October 1st
REPUBLIC ..... October 30th
AMERICA ..... November 7th
(CABIN and THIRD CLASS.)
From SOUTHAMPTON.
LEVIATHAN ..... September 16th
LEVIATHAN ..... October 7th
Special arrangements are made for LEVIATHAN passengers from Cobh.
Direct Cross-Channel Service, Queenstown, England, France and Germany. Low rates.
Through bookings to South America, Honolulu and the Orient, with connections to Bermuda.
Apply now to Local Agent or
UNITED STATES LINES
308N (Queenstown).

Take a trial run in the NEW CHEVROLET.
Everyone is delighted with the great improvements. No extra charge. Gradual payments arranged.
LINCOLN & NOLAN, LTD.,
57 AND 58 LR. BAGGOT ST., DUBLIN
"WHERE SERVICE AND VALUE MEET."
'Phone—943. Wires—"Lincolan, Dublin."

EVERYBODY CAN NOW OWN AND DRIVE A FORD CAR.
GET PARTICULARS OF OUR EASY PAYMENT SYSTEM. IT SIMPLIFIES THE PROBLEM.
SMITHFIELD MOTOR CO., LTD.,
SMITHFIELD, DUBLIN.
AUTHORISED FORD DEALERS.

MATTRESSES CAREFULLY TEASED
AND RE-MADE.
RICHMOND INSTITUTION FOR BLIND,
SACKVILLE STREET, DUBLIN.

PUBLIC NOTICES.

CLONAKILTY EXTENSION RAILWAY COMPANY.

NOTICE is hereby given that a SPECIAL GENERAL MEETING of the Proprietors and the Debenture Stockholders of the CLONAKILTY EXTENSION RAILWAY COMPANY will, in accordance with the Railways Act, 1924, be held at the Imperial Hotel, Pembroke street, Cork, on Friday, the 29th day of August, 1924, at the hour of 11.15 a.m., for the purpose of considering, and, if so determined, of approving:—
A preliminary scheme in pursuance of the said Act for the absorption of the Clonakilty Extension Railway Company by the Company constituted by the amalgamation of the GREAT SOUTHERN and WESTERN RAILWAY COMPANY including the GLASHILL EXTENSION SEPARATE UNDERTAKING, the MIDLAND GREAT WESTERN RAILWAY OF IRELAND COMPANY, and the CORK, BANDON, and SOUTH COAST RAILWAY COMPANY, including the DANTRY BAY EXTENSION.

R. H. LESLIE,
Secretary.

Albert Quay Terminus, Cork,
14th day of August, 1924

HOTELS & HEALTH RESORTS
DUBLIN.
SHELBOURNE HOTEL.
LUNCHEONS AND DINNERS.
Table d'Hôte or à la Carte.
OPEN TO NON-RESIDENTS.

NORTH STAR HOTEL,
OPPOSITE G.N.R. TERMINUS, DUBLIN.
50 BEDROOMS.
RESTAURANT AND LOUNGES NEWLY FURNISHED.
FULLY LICENSED.
Telegrams—"Norstar." Telephone—2110.

JURY'S HOTEL AND RESTAURANT,
COLLEGE GREEN, DUBLIN.
RESTAURANT, GRILL ROOM, COFFEE ROOM.
Good Food, Quick Service, Moderate Charges.
AFTERNOON TEAS A SPECIALITY.
ORCHESTRA.
Apply J. W. MANNING, Manager.

BELGRAVE HOTEL,
BELGRAVE SQUARE.
BED AND BREAKFAST, 7/-.
LUNCHEONS, TEAS, DINNERS.
Open to Non-Residents. 'Phone, 40, Rathmines.

CLAREMONT HOTEL, HOWTH.
First-class Modern Hotel, beautifully situated in its own grounds, overlooking Lambay and Ireland's Eye and commanding magnificent view of Howth Harbour. Luncheon, 1.30-3. Dinner, 7 p.m. Open to non-residents. Tennis and Badminton. Motors for Hire. Garage with pit 'Phone—12 Howth. Apply MANAGERESS

HOTEL NEPTUNE,
BETTYSTOWN, CO. MEATH,
IS NOW OPEN.
For moderate terms, apply to (MRS.) M. GOGARTY, Proprietress.

HUNTER'S HOTEL,
NEWRATH BRIDGE, RATHNEW
CO. WICKLOW.
Central situation, sheltered and sunny aspect. Home comforts; personal attention, combined with moderate charges. Large gardens, croquet and tennis grounds. Motor garage and trout fishing free.

BAY VIEW HOTEL,
WATERVILLE, CO. KERRY.
Visitors to this Hotel have the privilege of free salmon and trout fishing.
Sea Bathing. Lawn Tennis. Golf. Billiards. Scenery magnificent, Lake, Sea and Mountain. Terms moderate.
J. T. RUGGARD, Proprietor.

BLACKPOOL.
QUEEN'S HYDRO HOTEL
(Fully Licensed).
PROMENADE.
Orchestra. Ballroom. Electric Lifts. Turkish Baths. Garage, etc.
Close to Golf Courses and Open-Air Baths.
Terms from 12/- per day inclusive.
C. A. L. LONGLEY, Manager.
Telegrams—"Progress." 'Phone—730.

BLACKPOOL—Cecil Private Hotel, Norbreck, on cliffs, facing sea; bathing, golf, sep. tables, elec light.—Harold Haw.

HOTEL MADRID,
147 CROMWELL ROAD.
VISITORS coming to London for the British Empire Exhibition should stay at the above Hotel, 10 minutes Piccadilly, 30 minutes Exhibition.
Bed, Breakfast, and Bath 8/6
With Dinner 10/6
'Phone: Western 4907.

LONDON—RITZ COURT HOTEL, 49/50 Leinster square, W. 2. Bed, Bath, and Breakfast, 6/6, or with Dinner, 9/- per day.

LONDON, TAVISTOCK VIEW HOTEL, 14 to 17 Tavistock square, W.C. Comfortable and central. Excellent cuisine. Night Porter. Inclusive terms, 12/6 daily, or 4 guineas per week.

"IRISH TIMES" IN LONDON.
The "Irish Times" can be obtained at the following places from 6.30 p.m. on the day of publication:—
Bookstall on the Departure Platforms at Euston Station;
Messrs. W. H. Smith and Son's Bookstalls at—
Hotel Russell, Russell Sq.;
Strand Palace Hotel, Strand;
Regent Palace Hotel, Piccadilly Circus, W.;
Waldorf Hotel, Aldwych;
Royal Automobile Club, Pall Mall, S.W.;
The "Irish Times" London Office, 59 Fleet Street, E.C.4.
And morning following publication at Wembley Exhibition Bookstall and Wembley Park.

CONTRACTS.

COUNTY BOROUGH OF DUBLIN. CONTRACT FOR BROKEN GREEN WHINSTONE, Etc.
EXTENSION OF TIME FOR TENDERING.
Notice is hereby given that the time for Lodgement of Tenders for the above-mentioned Contracts has been extended to 12 o'clock noon, Wednesday, 27th inst.
By Order
JOHN J. MURPHY, Town Clerk.
18th August, 1924.

HOTELS & HEALTH RESORTS.

ISLE OF MAN for Holidays.—Bracing air, beautiful scenery, 7 golf courses, trout fishing, interesting historical associations; guide, apt. list sailings, free—J. K. Clague, Official Advtg. Dept., L.O.M.

DOUGLAS—Hotel Sefton. Centre Sea Front. First-class and fully licensed. Accommodation 200. Manxland's Brightest and Best Hotel. Reasonable terms. Booklet from Manager.

DOUGLAS: EMPRESS PRIVATE HOTEL. Central Promenade. Sea Front. Billiards. Dancing. Entertainments. 200 Guests. I. T. BOYD, Proprietor.

DOUGLAS—"THE BERESFORD" Central Promenade. 25 years' reputation. Standard Maintained. Charges Reduced Late Dinner. Electric light. 'Phone 1188.

DOUGLAS—GREENWOOD HOUSE, 2 Loch Promenade; home from home; personal supervision; terms moderate.—MISS MAGEE.

DOUGLAS, I.O.M.—"MARINE VIEW." High-class Boarding Establishment, foot of Broadway. Liberal table, comfort studied. Garage.—Mrs BURTON.

DOUGLAS—CLIFF VIEW Private Hotel, Ces. Promenade. Mod. Terms. Apply MANAGER.

COLWYN BAY, N. Wales. The sunniest spot in the North. Delightful surroundings; all sports and amusements. Free Pier. Orchestra. Guide

With a £235 Morris Car, one can run away from city streets, bad weather, business troubles, golf stories—and most other cars on the road.

The little Morris goes fast *and* far. It will put a new background to your life in but a few hours.

Sole Morris Car Agents
G. A. BRITTAIN LTD., HATCH STREET, DUBLIN.

Motor Matters, Bicycles &c.

MOTOR CARS.

ARIEL, awarded Challenge Cup Dublin-Tramore 2-A. Day Trials; water cooled, 9 h.p.; tax £7; price £200; delivered Dublin. Agents—Wallen, Trinity street Garage, Dublin. T

AT Woods', Westland Row—B.S.A. Cars now further reduced, £205. T

LINCOLN AND NOLAN, LTD., 57 and 58 LOWER BAGGOT STREET. BUICK ..... CHEVROLET. OAKLAND ..... SUNBEAM "Where service and 'due meet.'" T

ROVER CARS.

CALL AND INSPECT THE NEW 9 H.P. WATER-COOLED FOUR-CYLINDER MODEL. Trials Arranged.

THE ROVER CO., LIMITED, 16 LORD EDWARD STREET, DUBLIN. T

SUPREME SUNBEAM CARS. First Arrival of 1925 Model 14/40 h.p. and 20/60 h.p. TOURERS. Authorised Distributor, T. J. ROGERS, 42-5 SOUTH KING STREET, DUBLIN.

ARMSTRONG Siddeley, 30 H.P., Landaulette Demonstrator.—Also 4/14 Armstrong Siddeley Demonstrator.—Express Auto Co., 52 Dawson street, Dublin. 15 B

ALL Makes Motor Cars Repainted from £7, owners' garages; neatly finished.—T 633, this office 15 C

AMERICAN built Ford, 1922, two seater, £60, mechanically perfect, owner returning to States.—35 Aberdeen street. 15 C

AMERICAN, at present touring Ireland on Hupmobile, will dispose of Car next week, self starter, all weather hood, any trial, £160.—T 827, this office. 18 E

A METALLURGIQUE Touring Car for Sale; bargain, £90.—Sanderson, 34 Lower Dominick street, Dublin. 16 E

CADILLAC Saloon 1922; American tourist returning. Seen Shelbourne Garage, city.—Ryan, 147 Pearse street, Dublin. 16 B

DAIMLER 1915 Touring Car, C.A.V. lighting; splendid condition; £110.—M'Donnell, 82 Haddington road, Dublin. 18 E

DAIMLER Landaulette, perfect order; any trial; £55.—M'Donnell, 82 Haddington road. 18 E

FOR all Motor Body Work and Painting.—The City Wheel and Carriage Works, Ltd., Great Brunswick street, Dublin. 10 T

FORD Sedan, 1921, for Sale; excellent condition. Apply Smith, Dunbo, Howth. 14 B

FOR Sale, Buick, six cylinder, late 1922, Touring Car, five seater, English body, grey, splendid running order, practically unused for one year, two spare tires, with tyres. Apply T 685, this office. 15 B

FORD, 1919, fitted with Bosch magneto, aluminium radiator, newly upholstered, one-man hood, and side curtains, cheap. Address "Z 1226, Motor," this office 18 E

G.W.K. 2 Seater and dicker for Sale, electric lighting and starting, perfect order.—T 624, this office. 15 C

MORRIS Oxford two seater (1921), perfect mechanical condition and appearance, electric lighting and starting, tax paid 1924, price £180 Address "Z 1107, Motor," this office. 14 B

MORRIS Oxford 1924 14.28 h.p. Four Seater Model, practically new condition; owner buying Morris Saloon.—6, A. Brittain, Ltd., Hatch street, Dublin. 15 C

MORRIS Cowley, 4 seater, alpine blue, purchased June, tax and insurance paid; also handsome Four Seater, newly painted and overhauled. Seen Archer's Garage, Wentworth place. 18 E

MAXWELL Tourer, 1921, fully equipped, splendid condition, tax paid, sacrifice £90.—Halpin, Pleasants place, Camden street.

MORRIS Oxford 1924 14.28 h.p. 4-5 Seater for Sale; licensed and insured till December; excellent condition.—T 897, this office. 18 E

PERRY 11.9 4 Seater, dynamo lighting, new tyres, newly painted, any trial, £110; combination or small two seater in part payment.—2 Vico terrace, Dalkey; 'phone Dublin, 4039. 18 F

SWIFT Two Seater, 1921, 10 h.p., perfect order. After six or appointment, 5 Kenilworth Park.—T 875, this office. 18 E

SAXON, two seater, for Sale, spares, etc. Offers to T 866, this office. 18 E

TOURING Cars for Hire, any part of Ireland; exceptionally reasonable terms.—T 570, this office. 14 B

WOLSELEY Two Seater 1923, 10 h.p., 6 wheels, perfect order; Maxwell Sports Model, 1923, fully equipped, small mileage; Maxwell, late 1923, perfect order, excellent condition.—Express Auto Co., 52 Dawson street, Dublin. 15 B

CHAUFFEURS, MECHANICS.

DISENGAGED

CHAUFFEUR, disengaged, young, married, no incumbrance; any make car or lorry; milk generally useful; small salary for quick engagement; highly recommended.—Gannon, Castleknock Post Office, Dublin. 16 D

EMPLOYMENT CONTINUED FROM PAGE 1.

GIRL, just left school, 17½, wishes position in office, Typing, knowledge shorthand.—T 848, this office. 18 E

GROCER'S Assistant, ten years' experience, wishes engagement; capable taking charge.—T 793, this office.

HOUSEKEEPER, couple gentlemen; good plain cook; country; highly recommended.—T 823, this office.

KINGSTOWN—Lady (by birth, I.C., will pay 10/- weekly and give companionship in return for comfortable home where maid kept. Address "Z 1158, Apartments," this office. O

LADY, Protestant, requires post as Working Housekeeper, where maid kept; good references. Address "Z 1104, Housekeeper," this office. 14 B

LADY, refined, domesticated, seeks post as Companion Help; or position of trust. Address "Z 1159, Help," this office. 15 C

LADY requires post, Poultry, Dairy; references given and required.—829, Wilde's Office, Bray. 15 C

LADY, 18, qualified, desires position Shorthand Typist, Bookkeeping; highest references. Address "Z 1217, Typist," this office. 17 D

LADY Housekeeper desires engagement; thoroughly experienced, good plain cook.—723, Irish Times Branch Office, Baggot street Bridge. 18 C

LADY, I.C., hospital trained, wishes post Useful Companion, good cook, housekeeper, etc.; entire charge if required; long experience. Address "Z 1247, Companion," this office.

POLICE Pensioner, steady, young, active Man, desires position, Dublin; good references; Protestant. Address "Z 1192, Pensioner," this office. 15 C

POSITION Wanted as Motor Salesman; experience, tea, sweets, etc. Address "Z 1241, Salesman," this office.

REFINED Girl, care invalid, housekeep, cook, or wait table; highly recommended.—T 870, this office. 14 B

SMART Assistant, C.I., six years experience to Grocery and Provision Business, highly recommended, strict T.T., excellent references, desires change to Wholesale or Retail Establishment. Address "Z 1115, Assistant," this office. 14 B

SHORTHAND, Typist, also Bookkeeping, girl, age 18, would like to hear of vacancy.—T 801, this office

YOUNG lady, 24, wishes position, light business knowledge bookkeeping, typing; no business experience.—T 847, this office. 18 E

YOUNG Lady wishes to hear of vacancy as Assistant, or could take Cash Desk; capable.—T 879, this office. 18 X

MALE SERVANTS WANTED.

MARRIED Couple required for country; Wife cook general, man indoor; small family; good wages. Address "Z 1205, Couple," this office. 15 C

WANTED, Married Couple; wife cook general, man generally useful in house and outside; good recommendation essential; strict T.T. Send all particulars, wages expected, etc., to Mrs. T. H. Drought, Chesterfield, Birr. 16 C

WANTED, General Man, Mowing, Machine, Scything, hay; indoor; £19. Address "Z 1198, Mowing," this office. 15 D

WANTED, trustworthy, intelligent Man, Protestant, able to milk, generally useful; comfortable home; state wages, reference.—Tutty, "Glen Brae," Shankill. 18 C

STEWARDS AND GARDENERS WANTED.

HEAD Working Gardener for Dublin; help given; married, no family; small lodge; state age, wage required, enclosing copy discharges; must have thorough knowledge all branches, indoor and out. Address "Z 1125, Gardener," this office. 14 B

WANTED, Working Gardener; must understand flowers and fruit; state experience, enclosing copies of testimonials, also wages expected; house supplied, coal, milk and vegetables. Apply to Thomas McCulloch, Lower Stramore, Gilford, Co. Down. 14 B

WANTED, Gardener, single working, to grow Bedding Stuff, Vegetables and Fruit; good propagator. Apply, with copies of references, stating age, when disengaged, wage, no extras. Adequate lodging accommodation available. Address "Z 1172, Gardener," this office. 15 C

MALE SERVANTS DISENGAGED.

GAMEKEEPER now disengaged, life experience; married; excellent references. Address "Z 1215, Gamekeeper," this office. 17 B

GROOM Coachman disengaged; thoroughly understands care hunters, polo; good rider, light weight; R.C.; good reference.—Y 61, Irish Times Branch Office, Kingstown. 18 E

HERD, Caretaker, or Shepherd seeks employment, married, Protestant, life experience; would take charge; good reference. Address "Z 1223, Herd," this office.

STABLE Helper, 9st. 9lbs., good strapper, tack cleaner; recommended. M. Furlong, Abbeyleix. 17 B

WORKING Stud Groom disengaged, Co. Dublin preferred; excellent references.—T 755, this office. 18 E

YARDMAN or Caretaker of outfarm farm, life experience, good milker; boy 14 years light help; wife possibly to dairy. Apply T 855, this office. 15 C

YOUNG Man, married, small family, seeks situation as Ploughman or General Farm Labourer; can milk; good reference. Address "Z 1248, Man," this office. 18 C

YOUNG Man requires situation as Yardman; garden and milk if required; R.C.; good discharges. Address "Z 1250, Man," this office.

STEWARDS AND GARDENERS DISENGAGED.

EXPERIENCED Steward and Estate Manager open for engagement; excellent references from last and present employers. Address "Z 1199, Steward," this office. 15 F

GOOD Plain Gardener Wants situation, 8 years' experience; single; well recommended; care pony and trap; Dublin suburbs; state terms. Address "Z 1188, Gardener," this office. 15 C

GARDENER wants Daily or Weekly Work in or around Dublin; recommended.—T 1258, this office. 18 E

HARD working, industrious Gardener, generally useful, take charge gentleman's small place; married, no incumbrance.—Keogh, Ballyfin. Generally Wicklow 15 B

MARRIED Man seeks situation; plain gardening, milk, generally useful; highly recommended; Dublin or suburbs.—T 880, this office. 18 E

MOTOR CARS CONTINUED.

WOLSELEY 10 h.p. Two Seater, with dicker, for Sale, 1925 model; owner driven; excellent order; speedometer, two spare wheels, new Dunlop cords, electric lighting and starter; owner buying larger car. Apply Cullinan, Westview, Greystones. 18 C

2 SEATER, 1922, 8 h.p., four cylinder, water cooled, electric light, self starter, spare wheel, in perfect mechanical order; any trial or examination, cheap.—The Leinster Motor Co., off Leinster street, Dublin. 14 B

1920 BRISCOE, 5 seater, 5 electric lights, spare wheel, tax paid, 30 m.p.g., price £55.—Gough, Rutland place. 18 C

1922 ROVER 8 h.p. De Luxe Model, perfect mechanical order. Address "Z 1237, Motor," this office. 18 E

1924 4 Seater Singer De Luxe Demonstration Model, as new, only done 1,000 miles; list price £280, will accept £245; any trial given. Address "Z 1123, Motor," this office. 17 B

MOTOR CYCLES.

A1—North and South, East and West, wherever the Motor Cycles we stock compete, they make fastest time and prove their reliability. Sunbeams, New Imperials, Rovers, Diamonds, P. and M., Harley Davidson. All in stock, no waiting.—Wayte Bros., Ltd., Lemon street, Dublin. T

ASTOUNDING Value—2¼ four stroke B.S.A., £59 10/-; 2¾, £47 10/-; 3½, £59 10/-; 6 Twin, £75.—Woods, Westland Row. T

A.J.S. and Triumph Motor Cycles, delivered Dublin, from £59 10/-.—Agents, Wallen, Trinity street Garage. 15 X

ADVANCES on Motor Bikes, Cars, Jewels.—Gorman, 4a Pawnbroker, Winetavern st. (opposite Four Courts); new garage. T

A.J.S. 1921 Combination, 6 h.p., fully equipped, tax paid, splendid order, sacrifice £65.—O'Shea, 41 Heytesbury street. 15 C

DOUGLAS Motor Cycles, complete, with lamp and horn, road tax paid to end of year, from £53 10/-, cash or instalments.—Burney Bros., 67 Great Brunswick street, Dublin. 12 D

HENKIL Motors, Velocette, James, P. and P., from £47.—4 Molesworth place. 18 E

NEW Hudson 3 speed Countershaft Combination, lamp, horn, tan-sed, £58.—23 Frankfort avenue, Rathgar. 18 E

OFFERS Wanted for 3½ h.p. Longstroke Sunbeam, T.T. model; almost new; guaranteed mechanically sound. Seen at Wayte Bros., Ltd., Lemon street. 15 B

2¾ H.P. Cotton, side valve, 1924, as new, mileage 600; bargain, £49; no offers. Apply R. Tennson, Earl street, Dundalk. 18 E

6 H.P. Martinsyde Newman Combination, small mileage, on the road three summers only, new Dunlops, new chains, and all original full equipments, mechanically perfect, as new; trial given; must be sold to best offer; owner bought car. Seen the Lancer place Garage, rear 14 York street. 15 C

1923 COVENTRY Premier, perfect order; also 4 h.p. Triumph.—Rothery Bros., Stillorgan. 16 F

1924 2½ Humber, as new, for Sale at Kelly's, 48 Fleet street.

LORRIES, VANS, MOTOR AND STEAM HAULAGE.

TWO Ton Dennis Lorry for Sale, cheap to immediate purchaser; good serviceable condition. Seen at 21 Raglan lane, Pembroke. 14 B

30 CWT. 2 Ton Napier Lorry, in first class running order, £160; trial given. Address "Z 1135, Lorry," this office. 14 B

BODIES.

J. POTTER and Co., Ltd., North Wall, Dublin, build all classes of Commercial Motor Bodies. Repairs and Painting at reasonable prices. Estimates free.

ACCESSORIES, TYRES, ETC.

HOOD, complete, Wanted for 1914 Two Seater Ford, also Seat; cheap.—T 781, this office. 17 B

MOTOR Car Dynamo, 12 volts, 10 amps, good running order, cheap.—Cummins, Electrician, 10 Marlborough street.

BICYCLES.

A1 PEDAL Cycles, by easy payments. Come and see them—Centaurs from £7, also Sunbeams, Sparkbrooks, B.S.A. Cycle Repairs especially catered for. Wayte Bros., Ltd., Lemon street. 'Phone, 2010. T

BARGAIN—Gentleman's Bicycle, cost £17 10/- last month, £9 10/-, immediate.—41 Merrion square.

FOR Sale, new Cycle, list price £7, bargain £6.—T 926, this office.

CHAUFFEURS CONTINUED.

DISENGAGED

CHAUFFEUR disengaged, strict T.T., 10 years' experience; highest testimonials; moderate terms.—T 845, this office. 18 C

CHAUFFEUR, single, gardening, generally useful; highest references; total abstainer. Address "Z 1228, Chauffeur," this office. 18 E

MALE SERVANTS CONTINUED.

RESPECTABLE Farmer's Son, married, Protestant, seeks position as Working Steward; or would hand out farm, any other position of trust; can be well recommended; state wages and allowance. Address "Z 1227, Steward," this office.

YOUNG Man, Plain Gardener, seeks situation, single, Protestant.—T 787, this office. 18 E

DOMESTICS WANTED.

REQUIRED, for Pembroke district, respectable Protestant Woman one day a week for washing and scrubbing.—721, Irish Times Branch Office, Baggot street Bridge.

WANTED, Cook and House Parlourmaid (Protestants) for Blackrock; also House Parlourmaid (experienced) for Meath, and Parlourmaid, valet and carve, for Armagh.—Miss Clifford, 5 South Frederick street.

VACANCIES FOR SERVANTS.

There are many vacancies in the REGISTRY of the "IRISH TIMES" for all classes of Trained and Untrained Servants. Good wages offered. No fees charged. MATRON can recommend comfortable Homes where Servants can stay while waiting for situations. T

WANTED, thoroughly respectable Girl (outdoor), city flat; send copies references.—T 842, this office.

WANTED, good capable Maid, accustomed to general housework, other maid kept.—Mrs. M'Kenna, Killeen terrace, Malahide.

COOKS AND DAIRYMAIDS WANTED.

COOK General Wanted. Apply 22 Mary street. 14 B

CAN any lady recommend good singlehanded Cook, Housemaid, and Parlourmaid, quiet situation; £28 to £35; experienced. Send discharges M. de G., 43 Cope Hill, Wimbledon.

WANTED, Combined Dairy and Poultry Woman, cottage if required. Apply, with full particulars, to Mrs. Hall-Dare, Newtownabbey, Co. Wexford. 12 B

WANTED, September 15th, by a young married lady (Irish), living near Birmingham, a neat good young Cook General and House Parlourmaid, R.C.; must be experienced and have first class references; good copies and state wages expected; interview in Dublin. Address "Z 1114, Cook General," this office. 14 B

WANTED, experienced Cook General, under 35 years; good references essential; Monkstown district.—T 512, this office.

WANTED, good Cook General, R.C., for Monkstown. Reply, giving particulars, £ 15, Irish Times Branch Office, Kingstown. 14 B

WANTED, good Cook General for England; house-maid and parlourman kept; state age, wages required, references (copies). Address "Z 1180, Cook General," this office.

WANTED, capable, experienced Cook General; understand bread making; small washing; house parlourmaid kept; required 10th September; R.C.—T 765, this office. 16 D

WANTED, Cook, singlehanded, for country; two in family; wages £40. Reply, sending copies of discharges, to Moldon, Coolarne, Athenry. 16 B

WANTED, experienced Cook, singlehanded; well recommended, age 35 to 40. Send copies, and apply to Miss Crowe, Aubrey House, Shankill. 17 D

WANTED, very superior Cook General, Protestant; would train. Address "Z 1232, Cook," this office. 18 C

WANTED, experienced Cook General, about 30, willing and obliging; must be good cook; good references required.—Mrs. Carpendale, 2 Sydenham Villas, Bray. 18 C

GENERALS WANTED.

CAN lady recommend trustworthy General, R.C.? small family, Donnybrook; every convenience. Address "Z 1204, General," this office. 16 D

CAN any lady recommend first class General Servant; good appearance, character; cooking and table attendance essential; good wages and outings; three in family.—Mrs. Gardner, 1 Morehampton road, Donnybrook.

GENERAL Servant, Wanted for business house, country girl preferred. Apply to 47 Fairview Strand.

GENERAL required. Call Sefton, Stillorgan, or write. 18 X

GENERAL Maid Wanted, three in family; modern house. Apply, 9 to 2, Mrs. Graham, 51 St. Kevin's Park, Portarlington. 17 D

REQUIRED immediately (England), smart General; recommended; good cook, early riser; assist poultry; family two.—Fairyhill, Blackrock. 18 E

STRONG young Girl Wanted, train as General, Foxrock; small family; liberal wages; comfortable home; all Sunday off. Replies T 507, this office. 14 B

TEMPORARY—Wanted, immediately, experienced General Servant; two in family; good references necessary; middle aged. Apply 18 Brookfield terrace, Donnybrook. 17 D

WANTED, good, reliable General, quiet country place, family two; small washing; age, wages, copies references.—O'Neill, Reynella House, Kilmacud, Westmeath. 14 B

WANTED, smart General; good wages.—8 Belgrave square, Rathmines. 17 D

WANTED as General, small school, Westmeath, strong country girl, experience unnecessary; send reference.—T 839, this office.

WANTED, General, young girl; some washing; early riser; some training. Apply 19 Mountpleasant square, Ranelagh.

WANTED, experienced General, good plain cook; no washing. Apply 20 Wheaton road, Dalkey.

WANTED, reliable General, Brav, early September; small, quiet family; good references.—132, Wilde's Office, Bray. 18 C

YOUNG Superior General Wanted temporarily; must have good references. Apply, personally, after 6 p.m., 5 Raglan road, Ballsbridge. 16 D

YOUNG General Wanted. Apply 52 Castlnir road, Harold's Cross.

HOUSE AND PARLOURMAIDS WANTED.

EXPERIENCED House Parlourmaid Wanted, doctor's house, family two; no lamps, boots, knives; age, copies, wages.—Morton, Birr, King's County. 18 E

WANTED, House Parlourmaid, good references essential; small washing; South side R.C.—T 756, this office. 16 D

WANTED immediately, good Head or Singlehanded Protestant Housemaid for Kent; £48. Please call 12 Duke street.

DOMESTICS CONTINUED.

YOUNG experienced House Parlourmaid Wanted for situation in Bray; two in family; state wages required and enclose copy discharges.—T 744, this office. 16 B

NURSES WANTED.

AGENT for NURSES, MAIDS and ATTENDANTS. Miss Bellingham Todd, 5 Grafton st., Dublin. Interviews daily. Tel. No. 5258. T

WANTED, superior experienced Nurse, Protestant, take charge two children, four years and thirteen months; good needlewoman; indoor; South Dublin; references and salary expected.—T 865, this office. 18 C

KITCHEN, LAUNDRY, ETC., WANTED.

WANTED, Singlehanded Kitchenmaid. Apply, with full particulars, to Mrs. Hall-Dare, Newtownbarry, Co. Wexford. 12 B

WANTED on September 1st, for Tonbridge, Kent, a respectable young Girl as Kitchenmaid; must be well recommended and have some experience. Apply Mrs. Davies, 33 Park avenue, Sidney Parade, Dublin.

DOMESTICS DISENGAGED.

CHARWOMAN, good laundress, plain cooking; highly recommended.—752, Irish Times Branch Office, Baggot street Bridge.

COOKS, C. Generals, H'maids, L'maids, Nurses, Working H'Keepers, Generals. Mulpeter's, 11 St. Anne street. 18 C

DAILY—Woman, disengaged, good Laundress; well recommended.—128 Mountpleasant Buildings, Ranelagh.

LADY'S Maid experienced, Protestant, good needlewoman, packer, traveller, all duties, seeks engagement, England or Ireland; highest recommendations.—T 509, this office. 15 B

RESPECTABLE young Woman seeks Daily Work; cooking, washing; recommended.—T 810, this office.

REFINED Girl desires position at light housework or work with children; disengaged 22nd August; well recommended.—R O 914, Irish Times Branch Office, Rathmines. 18 C

SEWINGMAID, disengaged, seeks situation; good needlewoman; long papers; city.—T 809, this office.

SUPERIOR Help, daily or morning work; good housework, plain cooking, some washing; highly recommended.—T 925, this office.

WORKING Housekeeper to single gentleman, young; highest references.—T 817, this office.

WORKING Housekeeper, care house; plain cooking; trustworthy; Protestant; state terms.—Mac, 5 Upper Hartstonge street, Limerick. 16 D

COOKS AND DAIRYMAIDS DISENGAGED.

ANY number Cooks, Job permanent; I.C.'s, R.C.'s.—Kennedy's, 68 Sackville street (over Putcell's).

COOK Housekeeper to couple young men, business house; good paper.—T 823, this office.

COOK Housekeeper, take dairy, where maid kept; excellent references.—T 819, this office.

COOK wishes to hear of vacancy in good house; small family; in or near city; South side preferred; well recommended; available on or after September 20th.—T 882, this office.

EXCELLENT Cook seeks situation, hospital, school, institution; long papers.—T 538, this office. 14 B

EXCELLENT young, experienced Cook Housekeeper to gentleman or other; highest references.—236, Irish Times Branch Office, Blackrock. 18 E

GOOD young Cook, disengaged, seeks situation, country, suburbs; good papers; highly recommended.—T 509, this office. 14 B

GOOD young Cook seeks place; small family; good references.—T 821, this office.

GOOD Cook General, to one or two ladies; no washing.—T 815, this office.

GOOD Cook disengaged, Protestant.—F 20, Irish Times Branch Office, Kingstown. 18 C

PLAIN Cook disengaged; long discharges; middle-aged; suburbs or country. Address E. M. M., 5 St. Joseph's place, Inchicore, Dublin.

RESPECTABLE Woman requires position Cook Housekeeper to lady or gentleman; can be highly recommended.—884, Irish Times Branch Office, Cork.

TWO young Girls wish to be trained General and House Parlourmaid; not out before.—Miss Conroy, Mountadelick.

TRUSTWORTHY young Woman desires situation, Cook General, or General small family; disengaged 24th; highly recommended.—T 18, Irish Times Branch Office, Kingstown.

VERY respectable Co. Wexford Person wants situation as Cook; long experience; good cook; highly recommended. Address "Z 1254, Cook," this office. 18 C

YOUNG Cook or House Parlourmaid seeks place; good references.—T 813, this office.

GENERALS DISENGAGED.

COUNTRY Girl, R.C., wishes situation as General, small family; light washing, plain cooking; highly recommended.—Kane, 7 Tram terrace, Blackrock, Dublin. 18 C

COUNTRY Girl to be trained as General; good references.—M. Doran, Strand street, Wicklow.

DAILY General wants work; all duties; indoor or outdoor.—720, Irish Times Branch Office, Baggot street Bridge.

GOOD General, indoor, outdoor, job or otherwise; good references.—T 815, this office.

GOOD General; small family; good cook; good references.—T 813, this office.

GENERAL wishes situation; two years' reference.—Care Miss Curran, Arklow. 18 C

NICE young General seeks place; good references.—T 814, this office.

SUPERIOR young General seeks place, suburbs; good reference.—T 820, this office.

SUPERIOR General, disengaged, wants situation, small family.—S. G., Irish Times Branch Office, Kingstown. 18 C

YOUNG Girl wishes train General or Nurse, no experience, 16, R.C.—L. B., Calverstown, Collinstown, Co. Kildare.

YOUNG General disengaged; small family; city or suburbs; well recommended.—T 864, this office. 18 C

YOUNG General, good plain cook, seeks situation; highly recommended.—T 807, this office.

YOUNG General, good cook; highly recommended; Bray or Greystones preferred.—Doyle, Thomasleey, Inch, Co. Wexford.

HOUSE AND PARLOURMAIDS DISENGAGED.

EXPERIENCED Housemaid disengaged, tall; highest reference. Address "Z 1203, Maid," this office. 16 B

EXPERIENCED House Parlourmaid disengaged; Dublin or suburbs.—E. P., Irish Times Branch Office, Kingstown. 18 C

HOUSE Parlourmaid disengaged September 2nd, excellent references. Address "Z 1127, Maid." this office. 14 B

HOUSE Parlourmaid disengaged, temporary, or Housemaid or General Housework, permanent, good papers, £16.—T 806, this office.

YOUNG Housemaid seeks place in London; experienced; good references.—T 740, this office. 16 B

YOUNG House Parlourmaid seeks place in city; good reference.—T 811, this office

YOUNG Protestant Girl wishes to be trained as Under Housemaid; some experience; city or suburbs preferred. Reply, by letter, to Mrs. Edwin Booth, Killowen, Shrewsbury road. 18 C

NURSES DISENGAGED.

EXPERIENCED, trustworthy Nurse, Protestant, not young, entire charge baby or child under two; highest reference, state salary; disengaged September.—Thompson, Glenbourne, Sandford, Dublin. 15 B

EXCELLENT Nurses (R.C.) disengaged; interview arranged.—Miss Clifford, 5 South Frederick st.

EXPERIENCED Nurse, R.C., entire charge one or two children; highly recommended.—T 878, this office. 18 E

LADY highly recommends reliable, trustworthy Infant's Nurse, 17 years in her service.—T 831, this office. 18 E

LADY Nurse, Protestant, thoroughly experienced, wishes engagement, care infant; state salary.—14 Upper Mount street, Dublin. 18 C

NURSE, hospital experience, Protestant, good needlewoman; salary £45. Address "Z 1246, Nurse," this office. 18 C

TRAINED Nurse, highly recommended, baby. Interview Irish Times Registry, 5 o'clock Wednesday.

YOUNG Children's Nurse, Protestant, wants place, London; good references.—T 811, this office. 16 B

YOUNG Girl, mind baby one year, little housework; £16; age 18. Address "Z 1234, Girl," this office.

KITCHEN, LAUNDRY, ETC., DISENGAGED

LAUNDRESS, Head or Single, or Cottage, highly recommended, disengaged.—T 871, this office.

SPECIFIC ARTICLES.

AT KELLY'S, 48 FLEET STREET. Engagement Rings — magnificent Selection of Secondhand Single Stone, Two, Three, Five Stone Gipsy, Marquise, and Cluster Rings, set with Diamonds, Emeralds, Rubies, Sapphires, and Pearls; also etc., of the finest quality, brilliancy, and colour. T

ALL Travelling Goods, Bags, Suit Cases, Trunks, Fishing Tackle, Golf Bags, Croquet Mallets.—William A. Moore, 7 Aston's quay, Dublin. 18 X

AEROL Knit Net Woven Face Cloths, for tender skin; carry one in your bag for Wembley or Rodeo, 1/0; in Heavy Household Net, 2/6; Mesh Gloves for coats, trousers, dresses, waterproofs, motor car and pram hoods, overalls, umbrellas, 9d.—At Robert's, Grafton street.

BROWN Scrubbing Soap, 5/6 per stone, or 20/- per half cwt. box.—P. O'Connor, Ltd., 25 D'Olier street, Dublin. 8 11

BACON Slicing Machines—New straight cut Model ready; new Bacon Injecting Machines; Dublin 29 X

BREAD and Bacon Slicers, suitable for hotels, institutions, etc.; prices from £3 5/- Particulars free.—Booth Bros., Templet street, Dublin. X

CROWN Soap Chips, 5/6 per stone, or 20/- per half cwt. box.—P. O'Connor, Ltd., 25 D'Olier street 8 11

CHESTERFIELD Heating Stove, Lawn Mower; seen any day.—Y 14 Irish Times Branch Office, Kingstown. 14 B

CASH'S Fast Coloured Trimming, for overalls, dresses, 6d. yard; Cash's Woven Names.—At Robert's.

DUBARRY et Toilet Luxuries for holidays; Perfumes; Ideal Face Powder, 2/6, 3/9, 4/6; Bath Tablets, 5d. each, cases; for Pearly Teeth, 1/- Tube; for the Hair, for the Handbag, for the Hands, Shampoo 6d. each; Dubarry Vanitette, in nice Gift Case, 1/9, for bag 2/6.—Robert and Co., Grafton street.

DON'T Loose Your Fur Tie—Safety Clasps, 6d. 1/6, Carpet and Cloth Scap, removes ink and grease, 10½d. Tablet. For Polished Tables, Stevenson's Furniture Cream, thousands use it, 9d. and 1/6; Stevenson's Flour Polish, 7d., 1/2 and 2/6.—Robert's, Grafton street.

EVAN William's Shampoo Powders—Ordinary 4½d. each, Camomile 4½d., Coconaut Oil 4d., Ordinary Grade 4½; fire for 1/9.—Robert's, Grafton street.

FIREPROOF Safe for immediate Sale. Apply 9 Mountbrown. 18 E

GLOVE Drying Outfit for Travelling—Silk Case, cloths pins, screws and drying line, 2/6; Pomeroy Day and Night Cream, 2/3 and 2/6; Pond's Cold Cream and Vanishing Cream, 1/3. At Robert's.

GET our Illustrated Catalogue, post free.—Smith and Pearson, 47 Dawson street, Dublin.

LADY Dainty" Lingerie Set for Camisoles: 1½d. narrow, 1½d. wide Ribbon (Pink, Blue, or Mauve), Real Gilt Threaded and Lingerie Clasp, 1/0½ set; Lingerie Ribbon Braid, 1 inch, 3 yds. length, 10½d.; Coloured Silk Braid Elastic for camisoles and underwear, etc., 4½d. yard, 3 yards 1/0.—At Robert's.

LINSEED Oil, 4/6 per gallon.—P. O'Connor, Ltd., 25 D'Olier street, Dublin. 8 11

MANGLES, Washing Machines, Wringers, all House-hold Requisites.—Dairy Engineering Co. of Ireland, Ltd., 21 and 22 Bachelor's Walk, Dublin. 27 T

METHYLATED Spirits 6/6 per gallon.—P. O'Connor, Ltd., 25 D'Olier street, Dublin. 8 11

OFFERS Wanted for Chairs, Scenery, Stage and Fittings; also stock of Pianos, Violins, Gramophones. Apply John Wakefield, Little Theatre, 40 Upper O'Connell street.

OAK Staves for Sale.—Furniture Factory, Orion Works, North Strand. 18 E

PURITAN Bins hold tape, made in New York; 8d. for 5 yds.; nice colours; for holding safe trimmings dresses and underwear. Keogh's Needle Book.—Where is that needle"—for girl guides, nurses, schools, tailors, dressmakers; 6½d., holds needle and thread; 1/- for 16.—At Robert's, Grafton street.

POUDRE Nilde, Paris, with Sifter and Puff, 1/-, 2/-, 3/6; New Bine Box without Puff, 1/6; Kohi-Noor Toothbrushes 1/11, 2/6. At Robert's.

PLAYING Cards—Clearing lot of imported Playing Cards, 10½d. per pack; 4 packs post free. Palmolive Soap for that schoolgirl complexion, 6d. per bar.—Robert and Co., Grafton street.

RICK Covers, Sacks, Waterproof Covers for Sale; or Hire, on best terms.—Coleman's, 25, 26, 27 Chancery street. 27 23

RAILWAY Lost Property—Umbrellas, silk mixtures, 3/6, post paid; Attache Cases from 15/; Suit Cases from 8/6; Overcoats from 10/-.—W. Cullen, Agent, 51 Lower O'Connell street, Dublin. 18 X

CONTINUED ON PAGE 10.

WOMAN AND HER HOME.

NOTES FROM PARIS: *All White Dresses.*

ALL-WHITE dresses are more fashionable than ever this summer, because no other will show off the scarves of the brightest colours to such advantage, and the costume these days without a scarf cannot be considered in the running.

Black and white, which have been more to the fore than usual as a fashionable combination during the spring, will continue strong until well into the autumn, for the fading qualities under the sunshine at the seaside are to be considered. Many of the new foulard dresses which are being shown are striking in their design of black and white. Day-time frocks for town wear are succumbing to the demand for colour, and even street suits are made of light blue and mignonette or almond-green, and of a light tomato shade. Afternoon dresses run the whole gamut of a painter's palette, and are most attractive in crêpe Romain or other soft materials, which are obtainable in the most alluring shades.

Furs for collars and cuffs or scarves are sharing the vogue for brilliant colours, and leopard skin, chipmunk and dyed civet are being employed for trimming. The gay scarves which really started the reaction are still flying on the crest of the fashion wave, and are daily becoming more and more vivid.

Hats are appearing in coloured felts and taffetas, and are trimmed with glossy foliage of colourful hue, flowers and gay ribbons. In brief, fashion has thrown off her widow's weeds and is cavorting like the giddiest young flapper in her first "season out" under summer skies.

The chief note of the moment is to have everything *en suite*. You buy your hat and your parasol to match, and you add to it a bag strictly in keeping. Even the embroideries of the gown carry out the decorative scheme, and, presuming it is impossible to have every item of the toilette in keeping, the same flowers which appear on the hat, appear again frequently on the parasol, even if they are only tied on the handle, while they are tucked into the waist as well.

Another thing which is going to continue with more zeal than ever is the wearing of beads to match each costume. To every gown its string of crystal, amethyst, jade, quartz, cornelian, coral, amber or onyx globes, supplying a touch without which one feels incomplete. Rose-quartz on a pale rose-coloured gown, jade, on a pale leaf green, lapi-lazuli on Natier blue, amber on palest yellow, and, with the fashionable black gown, jet, of course, is much worn.

Carved peach stones are likewise included in the bead scheme, as well as carved ivory and carved coral, and as they are no longer to be procured for a mere song, and are of an increasingly luxurious type, they add a by no means inconsiderable item to our dress budgets, which are already sufficiently difficult to manipulate.

Even with our jumpers, the string of semi-precious stones is worn, and apparently the bigger the beads the better, so that some of them are exceedingly weighty, and have to be discarded *pro tem.* when any sport is being indulged in.

The new, quaint little medieval sleeves, with their slashings—showing a contrasting colour underneath—or their puffs at the shoulder, will date as terribly as the bell-sleeve of grandmama's time. As a matter of fact, bell-sleeves, especially for tailor-mades and "little" serge frocks, are greatly seen. One blessing about the present-day sleeve is that it is so long, excessively long—to one's knuckles, in fact—so cosy, now that the autumn months are coming.

The long, tight sleeves of ancient days, we are told, were so long, that they were knotted up to keep them from the mud, so that ladies told off frisky pages to follow them about and hold them up, and guide them deftly from the thorns of their gardens and the boots of their admirers; they were so long that envious glances followed them, for an inch more or less distinguished a duchess from a countess.

Wings are the accepted trimming for autumn hats. Large ones that form right angles at back and front, or coq or parrot plumage, or, perhaps, a plump and tawny owl. I have seen what appears to be waving osprey in shades of orange, copper and rust, the colours being sometimes daringly used in alliance. It is really cleverly treated horse-hair, or even the whiskers of an elephant, made to simulate the osprey that we have always loved, but have now nobly foresworn.

Three-cornered hats are one of autumn's latest whims, and hats topped with long graceful plumes that make you feel like a dashing principal boy in a pantomime. In millinery, colours are black and smoke, and russet or tomato, flame or copper, or a decorous brown if you like it.

EASIER DISHWASHING.

DISHWASHING is one of the necessary evils of life, and it, therefore, behoves every housewife to make it as little disagreeable as possible. There are certain ways of making it a lighter and more agreeable task than it is in many homes, and these ways are well worth considering.

Of first importance is the sink and the utensils and materials employed in the business of washing up! The sink should be set at least thirty-five inches from the floor to the bottom of the sink, as this height enables the average worker to stand straight with no strain on the muscles of the back, only the shoulder and up

W. & A. Gilbey's

List contains

Wines

Suitable for all Seasons.

For Summer Use

there is nothing more wholesome and refreshing than Light Beverage Wines, either taken by themselves or diluted with Mineral Waters.

CLARET. Bordeaux	- -	2/- per bottle
Chat. Loudenne	- -	3/- " "
FRENCH BURGUNDY (Red)		
Beaune Superior	- -	3/6 " "
AUSTRALIAN BURGUNDY		
Rubicon	- -	4/6 per flagon
Red Beverage Wine Reo	- -	3/- per bottle
WHITE WINES. Graves Ma a at	-	2/6 " "
French Burgundy Dusac	-	4/- " "
Loudenne Blanc Sauterne	-	3/- " "

Of all Retailers and Depots.

Full Price List on application to

Chief Office, Irish Free State } 46/47 Up. Sackville St., DUBLIN.

W & A Gilbey

The

Fordson

practically puts the farmer in control of the Seasons

With a few precious hours of fine weather, the Fordson can *finish* the job in the time normally taken to get a team well started. Thus on Fordson farms all the work is done under the most favourable conditions – a fact which considerably affects the year's balance sheet.

The proved capacity of the Fordson Tractor for performing any and every job is sufficient testimony that there exists no better means of getting farm work done more efficiently and more rapidly than before.

Price at Works, Cork,

£143

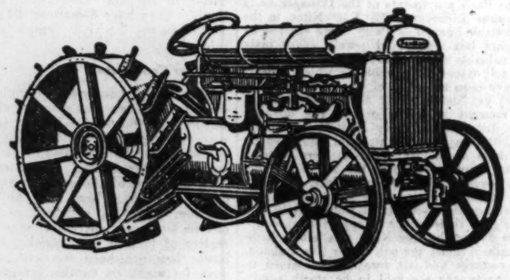

Enquire of your Local Authorised Dealer.

I. A. T. News 9

HAD PILES 40 YEARS.

NOW PERMANENTLY CURED. NO OPERATION EITHER.

Perth man tells how he cured himself. Send a post card within the next ten days and you will receive a large supply of Nemolin ENTIRELY FREE OF COST.

"One touch of Nemolin, and your pains are over. A day—or possibly two if the case is serious—and you never worry about piles any more. Nemolin will cure them *permanently*," writes this former sufferer, who *never* expected to be cured. Soothing, healing, antiseptic, odourless, non-astringent, convenient to use, and absolutely non-poisonous, it avoids any detention from business or social activities and renders operations no longer necessary. Totally different from any other treatment. At all chemists.

During the next ten days the Manufacturers agree to forward post paid on request, in plain sealed wrapping, A LARGE FREE SUPPLY, fully sufficient for a thorough trial, together with certified proofs of effects in thousands of specially difficult cases, also authoritative professional endorsement, which must convince even the most discouraged, hopeless and sceptical.—Just send a postcard to Research Laboratories (Dept. 135 C.), 22 Euston Buildings, London, N.W. 1.

COPENHAGEN JAMBOREE.

SCOUTCRAFT CHAMPIONSHIP.

COPENHAGEN, Monday.

The King and Queen this afternoon entertained General Baden-Powell and the foreign and Danish Scout leaders to tea.

In the competition for the World Championship for Scout-craft, that was held at the Boy Scouts' Jamboree yesterday, America was first, with 181 points, and Great Britain second, with 172.—(Reuter.)

SECRET COMMISSION CHARGE.

TORONTO, Monday.

Mr. Charles Matthews, a former Deputy Provincial Treasurer for Ontario, who was arrested in California, was remanded at the police court here this morning, in connection with a charge of accepting secret commissions.—(Reuter.)

RETIRED SHOPKEEPER'S SUICIDE.

MELANCHOLY CASE IN TUAM.

Mr. John F. Begley, of Bishop street, Tuam, a retired shopkeeper, shot himself yesterday morning, shortly after his housekeeper had called him for eight o'clock Mass. He was reputed to have been a wealthy man, who lived on his means, having retired from business four years ago. He was called at 7.30 a.m., and replied that he did not feel well. Shortly afterwards a shot was heard.

The housekeeper ran to his room, but found the door locked and bolted against her. She got a neighbour to assist her, and when the door was forced open Mr. Begley was found on an armchair, with a shot gun between his knees, the muzzle pointing towards his face.

The Civic Guards afterwards found a letter, left by Mr. Begley, of which the following is a copy:—

"DEAR MR. CORONER,—Don't blame any person for my death but myself. I had £1,200 in the Free State National Loan, 5 p.c. Young Loftus sent me word, time over time, to sell it. I sold it, and then got sorry, as it was the only security I had, with bills for grazing, for an occasional overdraft in the bank now and then. God help my poor housekeeper. She offered, if I got poor, to go out and earn for me. I am not mad. My will was made when I was of sound mind, Sunday, 17th.

(Signed) "JOHN F. BEGLEY."

The jury returned a verdict in accordance with the doctor's testimony that Mr. Begley died from shock and hemorrhage, the result of a gunshot wound, self-inflicted, while temporarily insane. The jury expressed sympathy with Mr. Begley's relatives.

THE CHURCH OF IRELAND.

Portsalon Parish Church, Donegal, has just been presented with a famous relic—namely, the bell of His Majesty's armed cruiser, Laurentic, which was mined at the mouth of Lough Swilly, in 1917, and from which almost five million pounds of gold have been recovered. The cruiser has now been salved by divers, and, with the approval of the Admiralty, the bell has been presented by Commander G. C. Damant, R.N., to this Church, which the crew of the salvage vessel, Racer, attended while working on the wreck. The bell has been dedicated for use as the Parish Church bell.

PRODUCE AND FOOD.

CATTLE.

LONDON METROPOLITAN, Monday.—Small supplies of beasts were on offer, and experienced fair demand at firmer rates. Shorthorns 7/3 to 7/6, Herefords 7/6 to 8/-, Devons 7/8 to 8/-, Irish 6/8 to 7/-. Larger supplies sheep from the Midland counties met steady inquiry at 10/8 to 11/4, ewes 6/4 to 6/8, lambs realised 13/- to 13/-, all per stone of 8lbs., to sink the offal. Total supplies—309 beasts and 1,714 sheep and lambs.

NEWCASTLE, Monday.—Number—Cattle 629, sheep 3,193, pigs 417, calves 3. Beef—First 14/- to 14/3, others 13/- to 13/3, cows 8/- to 9/-, lambs 16d. to 20d., young sheep 18d. to 19d., ewes 10d. to 11d., porkers 11/3, bacon 10/6, sows 7/3.

BIRKENHEAD, Monday.—There was a larger supply of cattle to-day, and fewer buyers were present. In the result, prices were lower, and a clearance was not effected. Best bullocks and heifers made 9½d. to 10d.; secondary sorts 9d. to 9½d.; bulls and cows 5½d. to 7¼d. Shorter supply of lambs for sale. The improvement in Friday's trade was fully maintained at the quotations—16d. to 17d. per lb., sinking offal. On offer—1,538 cattle and 2,843 lambs. At the dressed beef section trade ruled very slow, sides making 8d. to 9½d. per lb.

HULL, Monday.—Good all round trade passing. Best beef firmer, 13/- to 14/- per stone; seconds 12/- cows 10/- to 12/-; small sheep 1/5 to 1/6 per lb.; small pork 10/6 per stone, large 9/-; bacon pigs 7/6 to 8/-. 327 beasts, 3,090 sheep, 331 pigs.

GLASGOW, Monday.—Hegarty and Kelly's Report.—Average supplies of Irish fat cattle at Merklands to-day (Monday). For all classes trade was slower, and less money had to be taken to effect a clearance. Irish sheep and lambs made late rates.—(Advt.)

GRAIN.

FLOATING GRAIN CARGOES.—BALTIC, Monday. WHEAT—Cargo market firm, with sellers reserved. No. 1 Northern Manitoba July-August quoted 62/-, white Pacific August-September 57/-, Australian afloat 58/6, choice white Karachi August 55/-, Rosafe (65¼lbs.) August 56/-. Parcels firmer. No. 1 Northern Manitoba July-August quoted 59/3, October-November 59/-, No. 2 hard winter September sold 53/6, choice white Karachi July-August sellers 54/9, Rosafe (65¼lbs.) January-February 53/3 per 480lbs. MAIZE reservedly offered, and firmer. Plate cargoes afloat quoted 57/6, August-September 58/3. Parcels Plate August-September sold 58/-, September-October 58/9, October-November 59/1 to 59/3, November-December 59/6 to 59/9 per 480lbs. BARLEY steady, quiet. Karachi parcels July-August quoted 59/9 per 400lbs. OATS firm. Plate f.a.q. July-August quoted 43/6, August-September 23/6, Canadian Western No. 2 September 28/6 per 320lbs.

MARK LANE, Monday.—There was a good attendance of buyers at the week's opening market, and a fair trade resulted, prices being firmer in most cases. WHEAT—Imported dearer, No. 1 Northern Manitoba 62/3, No. 3 ditto 60/3, Barusso (63¼lbs) 57/6, Australian 58/6, choice white Karachi 57/-, red ditto 56/- per 496lbs. ex ship. FLOUR quiet, London standard straight run quoted 46/6, patents 48/6 to 49/6, town whites 40/9 per sack delivered. Imported Manitoba patents range from 46/- to 48/-, Australian 43/- to 44/- per 280lbs. ex store. BARLEY firm and occasionally dearer. Chilean brewing 57/- to 60/-, and Californian 59/- to 62/- per 448lbs., both ex ship; No. 3 Canadian Western ex ship 40/6, do landed 42/-, Karachi ex ship 40/-, do. landed 41/-, Russian landed 41/- per 400lbs. English nominal. MAIZE firmer, Plate ex ship 38/5, bedded 39/3, Rosafean ex ship 38/6, do landed 40/3 per 480lbs. OATS quiet Plate f.a.q. ex ship 24/-, landed 26/9, No 2 Canadian Western landed 30/6, No 3 do. 29/-, mixed Canadian feed ex ship 22/6 per 320lbs. English best whites offered at 4/6 to 9/2 per 112lbs f.o.r. MILLERS' OFFALS steady; bread bran quoted 8/9, middlings 9/6, fine do. 11/3 bags included ex mill, light oats 6/6, powdered oat husks 7/9, feed oatmeal 10/9, ground oats 13/9 per cwt. f.o.r. OATMEAL firm, with a hardening tendency, while influenced by higher prices ruling for Canadian oats, meantime stocks are small; London-made flaked 16/6, rolled oats 18/-, medium and fine cut 18/-, coarse and medium pinhead 18/-, and ordinary Scottish oatmeal 19/- to 19/6 per cwt.

LIVERPOOL, Monday.—The sharp rise in Winnipeg and Chicago was reflected here, and forward deliveries of WHEAT showed a considerable advance at the commencement of operations. Values further improved, despite weekly shipments being heavier, until a substantial rise had been established, when values receded and fluctuated fairly, one-half of the advance being lost at the finish, late afternoon rebies having an adverse effect. C.i.f. parcels of No. 1 Manitoba afloat sold at 59/9, No. 2 hard winter September 53/4½, Australian 15th August 57/-, and Chilean July-August 52/6 per qr. C.i.f. parcels MAIZE River Plate September-October sold at 38/9, October-November 39/1½ to 39/4½, November-December 39/9, December-January 40/- per qr. Wheat on the spot firm and held for considerably higher prices. Maize spot parcels firm and dearer at 8/2½ to 8/3 for River Plate and 8/4½ to 8/5 per central yellow South Russian. FLOUR steady at late rates. Graded wheat futures opened 1½d. to 2d. per central dearer, and 3d. over Saturday was afterwards paid; then prices gave way and fluctuated fairly, but the market closed firm at 1½d. to 1¾d. advance on the day. Maize options closed nominally 2d. per central dearer.

PROVISIONS.

LONDON, Monday.—BUTTER—Market firm, with a good demand; New Zealand finest salted 208/- to 210/-, good to fine 194/- to 198/-, unsalted 216/- to 220/-, Australian finest salted 156/- to 200/-, good to fine 184/- to 194/-, unsalted 190/- to 206/-, Argentine finest 198/- to 204/-, good to fine 190/- to 196/-, inferior 184/- to 188/-, Danish 216/- to 220/-, Dutch creamery 200/- to 208/-, Siberian 160/- to 174/- per cwt.; Dutch rolls 23/- to 24/-, French do. 22/- to 24/- per dozen lbs. CHEESE—English firm and in good demand, but trade in the London market small; English finest farmers 102/- to 106/-, fine 86/- to 100/-, loaf 104/- to 106/-, factory 74/- to 86/- per cwt., Stiltons 1/6 to 1/8 per lb., Canadian white 90/- to 96/-, coloured 90/- to 96/-, New Zealand white 94/- to 96/-, coloured 90/- to 94/-; Australian coloured 88/- to 90/-, Dutch Edam 82/- to 120/-, Gouda 82/- to 94/- per cwt. BACON—Market shows a hardening tendency; Irish quoted 113/- to 123/-, Danish 111/- to 116/-, Swedish 93/- to 112/-, Canadian 100/- to 108/-, Finnish 104/- to 110/-, American 100/- to 104/- per cwt. HAMS in moderate request, at full rates; American long cut 94/- to 102/-, short 93/- to 100/-, picnics 68/- to 68/-, English, as to weight, 145/- to 160/- per cwt. LARD—Market firm, with fair demand; American boxes 79/6 to 81/6, pails 85/-, cartons 84/- to 86/- per cwt. EGGS quiet; English quoted 18/- to 19/6, Irish 16/- to 17/-, Danish 16/-, to 18/-, Dutch all brown 18/- to 19/-, mixed 15/6 to 17/-, Belgian 15/6 to 16/-, Italian 14/- to 16/-, Esthonian 13/- to 14/6, Lithuanian 12/- to 14/-, Russian 9/- to 11/-, Chinese 9/6 to 11/- per cwt.

LIVERPOOL, Monday.—Irish and Danish BACON firm, with a fair demand, and higher prices of 122/- to 124/- for former, but latter somewhat irregular at 122/- to 126/- per cwt. Canadian Wiltshires still in small compass and prices now raised to 106/- to 110/- per cwt. Rolsers of American bacon here remain firm and offer rather sparingly of fresh parcels, but no quotable change is made in value of any selections, the demand being quiet, with buyers operating only for their actual needs. HAMS also in only moderate request, and, with offerings made somewhat more freely, short cut are 1/- to 2/- lower at 91/- to 104/- per cwt. Shoulders steady for squares at late rates, but picnics favour buyers, being now quoted 58/- to 65/- per cwt. LARD on the pot firm at late rates for prime steam, while American refined is again 6d. per cwt. dearer at 80/- to 82/-, but buyers continue to operate cautiously. CHEESE quiet, but steady at late rates. BUTTER still scarce and firmly held at fully late currencies. EGGS steady at 16/- to 17/6 for Irish hen and 13/6 to 14/ duck per 120.

REFINED LARD "FUTURES."—LIVERPOOL, Monday.—Following higher quotations from Chicago, this market opened dearer, and, with a good demand, showed 6d. to 9d. per cwt. advance at the end of the early session. August realised 80/6, September 81/- to 81/3, October 82/- to 82/3, November 82/6 to 82/9, January 83/-, with cash ex quay 80/- sellers. Earlier afternoon cables caused realisations, and the market closed unchanged to 3d. per cwt. below Saturday's final rates. September sold at 81/- to 80/6, October 82/- to 81/6, November 82/3 to 82/-, January 81/6 to 81/3, and August and cash ex store quoted 79/9 to 80/-, per cwt.

DUBLIN VEGETABLE, Monday.—Very limited supplies of vegetables, which easily cleared at following prices—York cabbage 36/- to 52/-, per load, cauliflowers 3/- to 4/9 dozen, swede turnips 2/4 to 2/6 cwt., lettuce 4d. to 6d. dozen, peas 10/- to 19/- per bag.

CORK BUTTER, Monday.—Values within the month advanced 20/- per cwt. Business continues active. Creameries 202/- to 205/- per cwt.; choicest 202/-; special dairies extra; farmers' fresh packages 166/-.

DUBLIN FISH, Monday.—Very small arrivals of fish on market this morning—viz., 7 chests lobsters, 8 kegs salmon, which readily sold up at—Salmon 1/- to 2/- per lb., large lobsters 18/- to 20/-, seconds 10/- to 12/6, and smalls 5/- to 7/6 per lot of 13.

BILLINGSGATE FISH, Monday.—Fair supply; steady trade. Salmon 1/10 to 2/6; grilse 1/3 to 2/6; soles 1/10 to 2/2 per pound. Turbot 11/- to 13/-, brill 10/- to 11/-, plaice 8/- to 11/-, halibut 8/- to 15/-; lemon soles 6/- to 8/-, cod 3/- to 5/-, bake 7/-, haddocks 3/- to 5/-; skate 6/- to 7/-; witches 4/- to 6/-; herrings 2/- to 2/6 per stone; kippers 3/- to 6/- per box.

GRIMSBY FISH, Monday.—Poor supply. Demand fair. Plaice 10/6, lemon soles 14/-, halibut 12/- to 15/-, cod 5/- to 7/-, skate 6/- to 7/-, small haddocks 3/6, kit 5/-, gibbed 6/9, dabs 6/- to 7/-, codlings 4/6 per stone; soles 3/-, turbot 1/3, brill 1/1 per lb.

CENTRAL MEAT, Monday.—Beef firmer, Scotch sides, short, 8/8 to 9/-; English sides 5/8 to 6/8; Canadian 6/4 to 6/10. Mutton firmer. Scotch wethers 10/4 to 11/-; English tegs 10/4 to 11/-; wethers 8/8 to 10/-; ewes 6/- to 7/-. Lambs firmer. Scotch 10/6 to 11/4; New Zealand 7/6 to 7/8. Veal firmer; pork easier.

PRODUCE.

LONDON, Monday.—SUGAR—A steady business resulted in spot parcels, and prices remained unaltered from recent higher level. Messrs. Tate and Lyle's granulated 38/10½ to 39/4½, yellow crystals 36/4½, white Java spot 36/3, due steamer sold 23/-, June-July quoted 22/-, July-August 21/3, c.i.f. London. American granulated August 24/9, c.i.f., Cuacho granulated November-December 20/7½, f.o.b. Hamburg; J Dutch November-December 20/4½, f.o.b. Rotterdam. Cuban, basis 96 p.c., August-September quoted 18/3, c.i.f. U.K. White terminal steady; August sold 23/4½, October 21/9, December 20/3, May 20/6 per cwt. COFFEE—Fine qualities scarce and firm, but market quiet for common. COCOA steady. Accra 97/- August-October 30/6, October-December 34/6 per cwt. f.o.b. terms. TEA—Indian auctions of 24,000 packages soon cleared to a brisk demand at mostly firmer prices; Pekoe sold 1/5½ to 1/11, broken ditto 1/5 to 2/7, Pekoe Souchong 1/4½, orange 1/6 to 2/0½, broken ditto 1/6 to 3/8½ per lb. in bond. RICE in quiet support, but market steadier inclined; two stars spot 17/-, September-October 16/4½. S.Q. September to Cuba sold 500 tons, 16/4½, c.i.f. terms, Italian and Spanish steady. Japanese peas, spot 20/- per cwt. SPICE—Pepper market steady, with moderate inquiries; black Singapore L.S. August-October quoted 44d., Lampong October 4 9-16d., Muntok August-October 8¾d., October-December 8 15-16d. Zanzibar cloves, October-December 9¾d. per lb. TAPIOCA quietly steady. Sago Flour, June-August value 15/6, September-November 15/3. Desiccated Cocoanut—Fine cut spot 40/6, medium 40/-, halves August-September 39/-, September-October 40/- per cwt.

JUTE opened firmer, but assumed a weaker tone later, while rather unsettled; firsts August Continent sold £31 15/-, August-September £32 17/6 to £32 10/-, September-October £32 15/- to £33 5/- per ton. Hessians and twills steady, but quiet. HEMP—Manila firm; J grade August-October quoted £43 10/-, K September-November sold £42, L quoted £41 10/-, M £39 10/- per ton. Receipts last week, 31,000 bales; estimate for next week, 26,000; week after, 30,000 bales. Sisal unaltered. SHELLAC quiet; T.N. spot 275/- to 280/-, August 272/6, October 267/6 per cwt. COPRA opened dearer, but became steadier and quieter; F.M.S. Straits June-August to Rotterdam sold £30 17/6 to £30 15/-, August-October £30 12/6 to £30 10/-; Dutch East Indies, June-August £30 12/6, August-October quoted £30 5/-; other descriptions steady, quiet. PALM KERNELS—June-August Liverpool £21 1/3 per ton.

RUBBER opened stronger, but eased later; standard plantation crepe and sheet spot, also September, sold 1/2 to 1/1¾, October-December 1/3¾ to 1/2, January-March 1/3¾ to 1/4¼. To New York, standard estate sheet European August-September, also September-October, sold 1/2 to 1/1¾, c.i.f. London stocks, 50,900 tons. OILS—Linseed firmer; spot 42/6, August 41/6, September-December sold 41/1½ to 41/-, January-April 39/9. Rape and Cotton unaltered. Turpentine steady; American spot 68/-, September-December 69/3, January-April 71/6 per cwt. OILSEEDS—Linseed firm; Calcutta, July-August London quoted £23 10/-, August-September sold £22 6/-, Plate to Hull August-September sellers £20 7/6, September-October £20 6/6, January-February £19. Rapeseed steady; Toria, August-September quoted £21 7/6, real bold Ferozepore £21. Cottonseed steady; Egyptian black September quoted £13, white £11 17/6, October shipment, per ton.

LINSEED CAKES—The trade, as is usual at this time of year, is small, especially with regard to the consumptive demand, and with prompt ruling high values country dealers are disinclined to go into stocks. Quotations, however, are unchanged at £13 10/- to £14 per ton for best London-made and £12 10/- to £13 per ton ex ship for foreign descriptions. Cotton Cakes—There are no Egyptians available on the spot and shippers ask £8 7/6 to £8 10/- per ton ex store terms for August and September shipments, which, however, fails to attract much attention, while English makes continue in small production, and are firmly held at £9 to £9 5/- and Bombays £8 to £8 5/- per ton. Decorticated Cotton Cakes—A small quantity of Brazilians recently arrived is available at £12 5/- to £12 10/-, and some fair quantity of Californian and Texas meal has changed hands for autumn delivery at £13 to £13 5/- per ton ex ship terms. OFFALS—English straights run middlings offer at £9 10/- to £9 15/- per ton, but millers have advanced their prices for bran fully 10/- per ton at £7 15/- to £8 for ordinary and £8 10/- to £9 for broad, while fine quality Plate pollards are cheaply mentioned at £7 15/- to £8 per ton ex quay. MAIZE FOODS—Gartco's maize gluten feed is in good demand at £10 to £10 5/- per ton. Maize germ cake meal at £10 10/- to £10 15/-; maize germ meal £10 10/-, and seven sellers Indian Africaa meal offers cheaply for August-September shipment at £9 12/- per ton ex ship.

CLYDE CRUSHED SUGAR, Monday.—Market opens strong, with a good business doing. Refiners' quotations advanced at 37/6 for fine granulated, and 37/- for second quality.

MISCELLANEOUS.

BRADFORD WOOL, Monday.—This being the local holiday week, there has been a very small attendance, but prices are exceedingly firm all round. All qualities of tops are dearer to buy than a week ago, and sellers are very independent. Yarns are also dearer, and spinners have done a fair amount of business lately.

LIVERPOOL COTTON (Closing), Monday.—American quiet. Brazilian quotations reduced 79 points. East Indian poor business. August-September 14.97d. October 14.52d. November 14.33d. December 14.23d. January 14.25d. Sales 5,000. Imports 5,380 bales. Market steady.

LONDON METALS MARKET.

TIN LOWER.

TIN—Market met with moderate support, but prices ruled 10/- per ton lower on balance. Cash quoted £255 15/- to £256, three months £256 10/- to £256 15/-, settlement price £256. Sales 400 tons; cash sold £256 to £255 10/-, three months £257 to £256 10/-, £257 5/-, and finally at £256 10/-. COPPER opened firmer, but eased, while 2/6 down on balance as compared with the close of Friday last; demand good; cash quoted £63 13/6 to £63 15/-, three months £64 12/6 to £64 13/-, settlement price £63 15/-. Sales 1,500 tons; cash done £64 5/- to £63 12/6, £63 13/9, three months £65 to £64 15/-. Electros £66 5/- to £66 15/-. LEAD rather irregular; sales 1,000 tons; spot sold forty-ton lots August sold £33 7/6 to £33 2/6, September £33 2/6, November £32 10/- to £32 7/6, settlement price £33 2/6. ZINC—Spelter quoted £34 5/- to £34 10/-, steady; sales 600 tons; August done £32 15/-, October £33 10/-, November £32 10/- to £33 2/6 per ton.

DUBLIN THEATRES.

"CHARLEY'S AUNT" AS POPULAR AS EVER.

Mrs. Brandon Thomas' Company performed the farce, "Charley's Aunt," at the Gaiety Theatre, Dublin, last night. Though well advanced in years, "Charley's Aunt" maintains its youthful popularity. The company is an admirable one. Mr. Richard Cooper (Lord Fancourt Babberley) fills the rôle of Donna Lucia d'Alvadores—from Brazil—"Charley's Aunt," in a most delightful manner, while the place of the real aunt is taken with much dignity by Miss Hetta Bartlett. Mr. Arnold Bell, as Jack Chesney, and Mr. Malcolm Neville, as Charles Wykeham, are very clever artists, and their love-making with Kitty Verdun and Amy Spettigue (played by Misses Dorothy Barclay and Marjorie McEwen, respectively), is particularly humorous. Mr. Arthur Bell gave a good portrayal of Colonel Sir Francis Chesney; while the Stephen Spettigue of Mr. James E. Page was skilful. Mr. Stanley Field, as Brassett (a College Scout), and Miss Winifred Tozer, as Ella Delahay (an orphan), completed a good cast. The play is well staged, and the musical programme happily selected. "Charley's Aunt" will be repeated each evening during the week, with a matinée on Saturday at 2.30 o'clock.

THEATRE ROYAL.

The programme at the Theatre Royal this week supplies thrills sufficient to satisfy the most eager. An electrical machine, called "Radiana," worked by its inventor, Mr. Popjie, resembles a human bust, and has two hands attached to it, by which it picks out from a pack of cards such cards as are named by members of the audience. It does many other things, but the most extraordinary feat is that of shaving with an ordinary razor a member of the audience. The inventor offers £1,000 to any person who can explain how it is possible to perform those "miracles." Another thrill is provided by balancing feats on a long pole, which are executed by the Albrechts. Will Fyfe, the Scottish comedian, tells some good stories of his experiences of an old man who is driven at the age of 94 years to contract a second marriage, not for love, but to spite his three sons, who were longing for him to "hop it." Tom Barrasford was good in comedy character studies. Scott and Weston, in kilts, proved themselves to be good versatile comedy musicians, one being a clever dancer. The Gresham Singers are a quartette whose harmonious performance was highly appreciated. Les Germaines gave a graceful dancing act, and Jean Peter, a contralto, was very pleasing. The cinema pictures were particularly interesting.

QUEEN'S THEATRE.

A musical play "Kathleen Mavourneen or a Dream of St. Patrick's Eve" was produced by P. J. Bourke's company before a large audience last night at the Queen's Theatre. Lena Pembroke was admirably suited to the part of Kathleen O'Connor, the heroine of the play. Her acting and singing holds much that is charming. P. J. Bourke's portrayal of Terence O'Moore, Kathleen's lover, is very good in its simplicity. The part of David O'Connor is taken by Jack Neilan, whose rendering of "My Dark Rosaleen" was much appreciated. The parts of the Squire and his sister are adequately filled by M. F. O'Flanagan and May Fitzpatrick, respectively. The cast includes George Poole, Valentine Vousden, D. J. Davis, George O'Brien, James Stephens, Claire Arthurs, and Monica Warner. The music is arranged by Mr. Samuel Levenston.

OLYMPIA THEATRE.

Audiences at the Olympia Theatre last night enjoyed A. D. M'Farlane's revue, "Rattles." It comprises fifteen scenes, which deal with such subjects as bookmakers, motor salesmen, Labour Exchange officials, house agents, tax collectors, and tourists, and the clever acting of these personalities is very amusing. The artists include some good vocalists, while the choruses are among the most pleasing items. The principals include—Leslie Karno, Uty Rowlands, Ida Crispi, Teddy Lynch, Pip Powell, Billie Dixon, and Harry Hansen. It may justly be said that there is hardly a dull moment in the revue.

TIVOLI THEATRE.

Revue takes the place of the usual variety programme at the Tivoli Theatre this week. "Happy Days" describes the adventures of a nobleman who wins a bride by masquerading as a guide for tourists. The real guide, through loss of memory, is persuaded that he is a lord. Amusing situations follow, largely owing to the eccentricities of Arthur Turnbull. The chorus is a strong one, and there is much singing and dancing ability among the principals. These include Allan Rochester, Kitty Gee, Dick Race, Stan. G. Pell, and Claire Harvey. The scenery and dresses are good.

ABBEY THEATRE.

Synge's "In the Shadow of the Glen" and "The Shadow of a Gunman," by Sean O'Casey, were performed in the Abbey Theatre last night before a large audience. Synge's one-act play was admirably performed by Sara Allgood, Peter Nolan, Arthur Shields and Barry Fitzgerald. Lighter fare was provided by "The Gunman." F. J. McCormack, as the loquacious pedlar, who talked freely of the "Black and Tan" *régime*, but whose ardour was damped by the arrival of a party of Auxiliaries, added fresh laurels to his previous triumphs, and he was ably supported by Arthur Shields. Others who shared well-deserved applause were Maureen Delaney, Eileen Crowe, Christine Hayden, Peter Nolan, Gabriel J. Fallon, P. J. Carolan, Eric Gorman and Tony Quinn.

The orchestral selections were up to the usual high standard.

DUBLIN DISTRICT COURT.

WELCOME TO PRESIDING JUSTICE.

At the Dublin District Court yesterday, Mr. J. W. Davis, on behalf of the solicitors' profession, welcomed Mr. A. E. Collins, who, for the first time under the new *régime*, presided. Mr. Davis spoke of the unfailing courtesy with which Mr. Collins had treated those who had appeared before him.

Mr. Hector Hughes, barrister, also welcomed Mr. Collins.

Mr. Collins thanked the speakers, and said that he hoped that he would continue to merit their good-will.

KERDIFFSTOWN FETE.

A successful fête was held at Kerdiffstown, Johnstown, Co. Kildare, the residence of Mr. H. A. Aylmer, on Friday last, in order to raise money for the repair of the rectory at Kill, Straffan. Nearly a thousand persons attended. The attractions included an American tennis tournament, clock and ladder golf, bull board, shooting gallery, Aunt Sally, gymkhana races, dancing, and a fortune teller's tent. The organisers were indebted to the G.O.C., the Curragh, for the loan of tents, without which the fête could not have been held.

Why Amateur Photographers should use

Kodak Film

IT has taken many years of research and experiment by scientific men, in the finest commercial research laboratory in the world, to bring Kodak Film up to its present high standard and to give it the particular combination of qualities required for the various needs of amateur photographers.

It has a very high speed. There was no great difficulty in making a fast film—the speed of Kodak Film could be increased still further if more speed were necessary—but it was a scientific achievement to combine with this high speed the most valuable quality of latitude. The remarkable latitude of Kodak Film enables the amateur photographer to secure good negatives, even when he has made considerable miscalculations in his exposures. The latitude of Kodak Film allows for a wide margin of error.

Another quality of great importance is the extremely fine grain of the emulsion—a Kodak Film negative will bear magnification: it can be enlarged to any reasonable size without showing any signs of coarseness or graininess.

Fine gradation is another characteristic. The delicate variations of tone, from the highest light to the deepest shadow, are faithfully rendered in a Kodak Film negative.

The keeping quality, too, is another outstanding feature. Supplies of Kodak Film may be taken on prolonged holidays, long tours and expeditions, and, with reasonable care, it will not show any signs of deterioration.

These are the qualities that the amateur photographer requires, and these are the qualities which the greatest photographic manufacturing organization in the world, aided by scientific men, has been able to combine in Kodak Film.

They are not qualities that appear in an occasional roll of film: they are constant. The standard of quality is uniform, and amateur photographers can rely on getting the same speed, the same latitude, the same fineness of grain, the same delicate gradation and the same keeping quality in every film they buy.

Kodak Roll Film is the dependable film in the yellow carton

Kodak Ltd., Kingsway London W.C.2

FREE STATE DEATH-RATE.

DUBLIN REGISTRATION AREA.

The Registrar-General's returns for the week ended Saturday, 9th of August, state that the deaths from all causes in the undermentioned areas for the week and for the past four weeks, respectively, were equal to the following annual rates per thousand of the population:—

Twelve town districts, 12.4 and 11.9; Dublin Registration Area, 12.7 and 11.8; Dublin City, 14.4 and 12.2; Cork, 17.7 and 14.6; Limerick, 5.4 and 11.5; and Waterford, 17.1 and 14.3.

The deaths from the principal epidemic diseases registered in the twelve town districts during last week were equal to an annual rate of 0.9 per 1,000. Among the twenty-six deaths from all causes for Cork were one from diphtheria, and two from diarrhœa and enteritis of children under two years, and one of the two deaths for Sligo was from whooping cough.

DUBLIN AREA.

In the Dublin Registration Area the total number of births registered during the week amounted to 172—97 boys and 75 girls—and the deaths to 117—63 males and 54 females.

The deaths registered, omitting the deaths (numbering 11) of persons admitted into public institutions from localities outside the area, represent an annual rate of mortality of 12.7 per 1,000 of the population. During the thirty-two weeks ending with Saturday last, the death rate averaged 17.0, and was 3.0 below the mean rate for the corresponding portions of the ten years 1914-1923. The rate for all deaths registered during the thirty-two weeks was 18.7, and during the corresponding periods of the preceding ten years 21.7.

Included in the 106 deaths appertaining to the area are one from diphtheria, six from diarrhœa and enteritis of children under two years, and one from influenza. In the three preceding weeks deaths from diphtheria were nought, one and one; deaths from diarrhœa and enteritis of children under two years were two, seven and six. There were no deaths from influenza in the three preceding weeks.

Tuberculosis disease caused nine deaths (of which five were from pulmonary tuberculosis, one from tuberculosis meningitis, and three from other forms of tuberculous disease), as against 17, nine and six from all forms of tuberculosis in the three weeks preceding.

Twelve deaths were caused by cancer and 14 by diseases of the heart.

There were six deaths from pneumonia, comprising four from broncho-pneumonia and two from pneumonia not otherwise defined. Bronchitis caused five deaths.

Five accidental deaths were registered, of which two were due to vehicles, one to drowning, and one to carbon-monoxide poisoning, and there was one death by execution and one case of suicide.

Among deaths of infants under one year old, one was due to convulsions, three were due to diarrhœa and enteritis, two to congenital malformation, two to premature birth, and five to congenital debility.

Twenty-one of the deaths registered during the week, appertaining to the area, were those of children under five years of age, 13 being infants under one year, of whom five were under one month old, and 29 deaths were those of persons aged 65 and upwards, of whom 22 were 70 years of age or over.

Of the 106 deaths recorded, 48 occurred in hospitals and other public institutions.

BARRISTER'S SUDDEN DEATH

WHEN GOING TO MEET HIS WIFE.

The death occurred suddenly on Sunday afternoon of Mr. Gavin William Ralston, barrister, of the Inner Temple, who was spending his honeymoon at Worth, Matravers, near Swanage, Dorset, and who, at the time of his death, was walking to meet his wife along the road from Worth Matravers to Kingston. Mr. Ralston, who was about 62 years of age, was married on August 5th at the Temple Church, London, to the Countess Thais Makhoroff, daughter of the Countess Orloff and the late Professor Yarov Makharoff, who, with her brother, was killed by the Bolsheviks. Mr. Ralston was a member of the Faculty of Advocates, Edinburgh, and had residences at Worth Matravers and other places. An inquest will be held to-day.

FLEET HELD UP BY FOG.

QUEBEC, August 18.

The British Special Service Squadron, which was scheduled to arrive here this afternoon, is being held up by fog 100 miles below Quebec, and will not arrive until to-morrow. The streets of the city are gaily decorated, and an elaborate programme of entertainments has been arranged, including boxing and football matches for the bluejackets.—(Reuter.)

DONEGAL MENTAL HOSPITAL.

COAL CARGO "HELD UP."

The steamship Benvooar, with a cargo of steam coal for Tirconnaill Mental Hospital, arrived at Port Ballyraine on Sunday. Yesterday morning preparations were made to unload her. Carters arrived at the quay, and after unloading her they went to the hospital. At the railway station they were approached by a number of the strikers, and after consultation the carters decided that they would deliver no further coal. On emptying the first load at the hospital they returned home.

The Rev. John O'Doherty, Chairman of the Mental Hospital Committee, approached a local carter with a view to having the coal delivered. The local carter replied—"Settle the dispute and your coal will soon be carted." The steamer is being emptied, and the cargo deposited in the sheds on the quay. Civic Guards on duty at the quay were requested by the dock labourers to leave, as the men engaged at the vessel required no protection. The guards remained on duty throughout the day. It is rumoured that the task of delivering the coal will be undertaken by a new attendant, with the aid of hospital motor lorries. The quay is about one mile and a half from the hospital.

EX-NATIONAL ARMY MEN'S DEMANDS.

A meeting of National Army ex-Service men, in the Hibernian Hall, Bantry, on Saturday, adopted the following resolutions:

(1) "That the Ministry of Labour be approached on the subject of lack of employment among ex-National soldiers in the district."

(2) "That where bridges were let to contract, ex-National soldiers were refused employment."

(3) "That men who voluntarily left their employment to serve in the National forces were refused re-employment in their previous positions."

(4) "That the ex-members of the National Army request that the promise made by An Dail that public works will be done by direct labour and that ex-National soldiers should get the preference, will be put into operation, as under the present local bodies in control National Army men are excluded, and ex-Irregulars are employed."

Popularity Deserved

Why

Is PRATT'S PERFECTION SPIRIT the most popular Motor Spirit in the Irish Free State?

Because

1. **It has behind it an unbroken record of continuous satisfaction.**
2. **It's easy ac

PUBLIC AMUSEMENTS.

GAIETY THEATRE.
TO-NIGHT AT 7.45, MATINEE SATURDAY, 2.30,
Mrs. BRANDON THOMAS' COMPANY,
Direct from its Brilliant Season at
THE COMEDY THEATRE, LONDON,
In the World Famous Laughter Raiser,
CHARLEY'S AUNT
"ENOUGH TO MAKE A CAT LAUGH."
NEXT WEEK:—THE FAKE.
By FREDERICK LONSDALE.

OLYMPIA THEATRE
(LATE EMPIRE).
TWICE NIGHTLY ..... 7 and 9.
LONDON'S LATEST LAUGHTER REVUE,
"RATTLES."
Starring Ida Crispi, Harry Hanson, Pip Powell, Billie Dixon, and Uty Rowlands.
Box Office—11-4. 'Phone 3206.

ABBEY THEATRE.
TO-NIGHT AND FOLLOWING NIGHTS AT 8.
MATINEE SATURDAY, 2.30.
IN THE SHADOW OF THE GLEN,
By J. M. SYNGE.
THE SHADOW OF A GUNMAN,
By SEAN O'CASEY.
Booking at Theatre. 'Phone—3268.
And at Clery's, Lower O'Connell street.

QUEEN'S THEATRE.
6.45.....TWICE NIGHTLY.....9.
THE BEAUTIFUL IRISH MUSICAL PLAY
KATHLEEN MAVOURNEEN
Or "DREAM OF ST. PATRICK'S EVE."
Booking at Theatre. Tel. 3016.

BOHEMIAN PICTURE THEATRE, PHIBSBORO'.
GIGANTIC SUCCESS! DELIGHTED AUDIENCES!
"IF WINTER COMES."
"IF WINTER COMES."
"IF WINTER COMES."
COMMENCING AT 3 AND 8 O'CLOCK.
THE BOHEMIAN is reached in 5 minutes from Pillar by Cars Nos. 5, 9, 14, 19.

PRINCESS, RATHMINES.
"MONNA VANNA."
Maeterlinck's Play, Starring LEE PARRY.
Thursday—"THE DWELLER IN THE DESERT."

METROPOLE CINEMA.
BARBARA LA MARR,
LIONEL BARRYMORE,
BERT LYTELL
In
"THE ETERNAL CITY."

METROPOLE RESTAURANT.
TABLE D'HOTE LUNCHEON,
Daily, 1-3 p.m.—3 Courses 2/6
A la Carte Service all day. Afternoon Teas.
American Ice Cream Soda Fountain; Cooling and Delicious Drinks.
Fully Licensed, and all Wines, Spirits and Beers of best brands, and at popular prices.

GRAND CENTRAL CINEMA
"THE BRASS BOTTLE."
TWO HOURS OF LAUGHTER.
THE COLLINS-GRIFFITH ANNIVERSARY PICTURE CAN BE SEEN HERE ONLY.

RODEO AUG.
RODEO 18-24.
Every day This Week at
CROKE PARK, 2.30 & 7.0.
Books your Seats now at Leslie's, Ltd., 116 Grafton street, Dublin. No Extra Charge for Advance Booking.
Reserved Seats, 8/6 and 10/6.
Unreserved Seats, 5/-.
Unreserved Standing, 2/4 and 3/-.
These prices include Tax and Admission to Park.

MADAME AND THE MISSES ROCK,
HAVING RETURNED FROM LONDON, ARE RE-OPENING CLASSES ON SATURDAY NEXT, 23rd AUGUST, 8 to 11 o'clock.
ALL LATEST DANCES TAUGHT. FIVESTEP, FOXTROT, Etc.
CHILDREN'S CLASSES RE-OPEN WEDNESDAY, 27th AUGUST, 4 until 6 o'clock.
40 UPPER O'CONNELL STREET.
'Phone—4123.
PRIVATE LESSONS BY APPOINTMENT.

EDUCATION.

WESLEY COLLEGE.
BOARDING AND DAY SCHOOL FOR BOYS AND GIRLS.
GIRLS' DEPARTMENT:
Boarders' hostels in beautiful grounds, with hockey field and tennis courts
LATEST SUCCESSES:
Intermediate—Exhibitions. Medal. Prizes. University—Classical Sizarship.
Extensions in the coming Term include:—
(1.) New School of Domestic Economy.
(2.) Special Class for Secretarial Training.
Illustrated Prospectus and List of Distinctions from
Rev. T. J. IRWIN, D.Litt., Principal.

TULLAMAINE
(UPPER LEESON STREET).
KINDERGARTEN AND PREPARATORY SCHOOL.
Prospectus from Rev. T. J. IRWIN, D.Litt.

MOUNTJOY SCHOOL.
INCORPORATED SOCIETY'S COLLEGIATE SCHOOL.
Boarders return Monday, 8th September. Work resumed on the 9th.
New pupils received each forenoon from Friday, 29th August, and are requested to enter at early convenience.
Special master appointed to teach Commercial and Banking subjects.
Pupils prepared for Sizarships, Junior Exhibitions, etc., in Trinity College. Banks, Civil Service, and Commercial Life.
Successes at latest Examinations—
Trinity College—Five Sizarships (£220 each). All awarded in Science. All awarded in Mathematics. Five Junior Exhibitions (£40 each).
Commercial Life—24 Bank Clerkships (in 1923). 7 Appointments Civil Service in Government of Northern Ireland (1924).
Intermediate—104 Passes, 4 Medals, 4 Exhibitions, 12 Prizes.
Religious Knowledge—163 Passes, 54 Prizes.
Particulars from Head Master,
REV. WILLIAM ANDERSON, M.A.

EARLSFORT HOUSE SCHOOL,
3 EARLSFORT PLACE, DUBLIN.
RE-OPENS WEDNESDAY, SEPTEMBER 10th.
Boys from age of seven taught by highly qualified Teache with long experience.
First at T.C.D. June Entrance, 1923 and 1924.
4th Junior Exhibition, 1923.
Headmaster—W. ERNEST EXSHAW, B.A., T.C.D.; B.A., London (Hons. in Classics)

KENMARE COLLEGE, DUBLIN.
(PROTESTANT GIRLS' SCHOOL.)
Re-opens (D.V.) 28th August. Boarders return 27th. Commercial Classes now forming. Vacancies for Boarders. Terms strictly moderate.

MORGAN'S SCHOOL,
CASTLEKNOCK, CO. DUBLIN.
Grand, healthy situation; excellent premises; splendid playing-fields. Strong Resident Staff of experienced Graduates. Individual attention. Numerous successes in Banks, Railways, Intermediate, etc. Over 88 per cent. of all candidates successful. First Place in Irish Times General Knowledge Examination. Organised Games and Athletics under the direct personal supervision of the Headmaster. Holders of the Co. Dublin Inter-Schools' Athletic Shield and of Six All-Ireland Athletic Championships.
BOARDERS RETURN TUESDAY, SEPTEMBER 2.
Prospectus on application to
W. W. COMMISKEY, M.A., Headmaster.

DOMINICAN CONVENT, WICKLOW.
BOARDING SCHOOL FOR YOUNG LADIES.
Also
PREPARATORY COLLEGE FOR BOYS.
Re-opens
MONDAY, 8th SEPTEMBER, 1924.

CONVENT DU BON SAUVEUR,
HOLYHEAD, N. WALES.
Select Boarding School for Young Ladies.
Apply to MOTHER SUPERIOR.

PUBLIC AMUSEMENTS

THEATRE ROYAL.
6.45 ..... TWICE NIGHTLY 9.0
WILL FYFFE, RADIANA,
TOM BARRASFORD, SCOTT AND WESTON,
LES GERMAINES, JEAN PETER,
THE GRESHAM SINGERS, THE ALBRECHTS.

TIVOLI (6.45 and 9. Tel. 4125.) THEATRE
THE NEW MUSICAL COMEDY REVUE,
HAPPY DAYS.
Full Star Cast, including
Arthur Turnbull, Allan Rochester,
Kitty Gee, 8 Happy-Go-Lucky Girls.
A PRODUCTION OF REAL HAPPINESS.

THE PAVILION.
DUN LAOGHAIRE. 3.30 to 10.15.
A GORGEOUS PRODUCTION.
LAST 2 DAYS OF
IN THE PALACE OF THE KING.
The Famous Novel by F. MARION CRAWFORD.
At 4.5, 6.20 & 8.40. Pictorial Gazette and TEX AUSTIN'S FAMOUS RODEO FILM.

LA SCALA THEATRE.
TO-DAY. TO-DAY.
FIRST TIME TO DUBLIN.
HAROLD LLOYD
IN HIS LATEST AND GREATEST LAUGHTER FILM,
"WHY WORRY."
"WHY WORRY."
"WHY WORRY."
HAROLD LLOYD
The Artist who reigns supreme.
SHOWING AT 4.10, 6.40, 9.10.

THE GRAFTON.
ALL THIS WEEK
"THE WOMAN WITH FOUR FACES,"
With BETTY COMPSON and RICHARD DIX.
ADDITIONAL ATTRACTION—"RODEO STEVENS," Starring BIG BOY WILLIAMS.
See the
"GREAT RODEO" SCENES.

R. ATKINSON & CO.,
MANUFACTURERS,
IRISH POPLIN,
IRISH LACE,
IRISH
POPLIN NECKWEAR.
ATTRACTIVE MILLINERY
IN IRISH POPLIN.
SILK AND LINEN HANDKERCHIEFS.
31 COLLEGE GREEN.

J. W. ELVERY & CO., LTD.
WATERPROOFERS AND SPORT OUTFITTERS.
LADIES' AND GENTLEMEN'S WATERPROOF COATS, From 27/6.
LEATHER MOTOR COATS, TEDDY LINED, From £6 6/-.
LEATHERETTE COATS From £2 2/-.
LADIES' FEATHER-WEIGHT SILK COATS, £3 10/-.
LIGHT-WEIGHT COATS, From £1 17/6.
PATTERNS AND PRICES ON APPLICATION. POST ORDERS CAREFULLY ATTENDED TO.
ELEPHANT HOUSE,
45 & 46 LR. O'CONNELL ST.
76 MIDDLE ABBEY ST.
54 NASSAU ST. } DUBLIN.
65 DAWSON STREET.
ALSO AT CORK AND LONDON.

PRESERVING PLUMS.
EGG PLUMS, BLUE PLUMS,
VICTORIAS.
GREENGAGES & DAMSONS.
FULL PARTICULARS ON APPLICATION.
KNOWLES,
FRUIT GROWERS AND IMPORTERS.
Retail—
27 GRAFTON ST., } DUBLIN.
Wholesale—
2 LEMON STREET.

FOR PUBLIC NOTICES SEE PAGE 1.

EDUCATION.

THE FRENCH SCHOOL, BRAY, CO. WICKLOW.
ESTABLISHED AUGUST 1st, 1864,
By
MADAM REIGHLEY DE MAILLY.
Principal:
MISS REILLY.
Headmistress:
MISS STANTON, B.A., Hons., T.C.D.
Assisted by Highly Qualified French and English Resident Governesses and Non-resident Staff.
Boarders Return TUESDAY, 23rd SEPTEMBER.
Day Pupils Return
WEDNESDAY, 24th SEPTEMBER.

GALWAY GRAMMAR SCHOOL.
Rich Endowments, Modern Laboratory. Splendid situation in large grounds. Unrivalled for healthiness. First-class Education for University and other Examinations under strong Staff of Resident Graduates.
SCHOOL RE-OPENS MONDAY, 8th SEPTEMBER.
Apply for Prospectus to Head Master,
ALEXANDER ERAUT, M.A.

FRIENDS' SCHOOL, LISBURN.
Founded 1794.
PUBLIC BOARDING SCHOOL, OPEN TO BOYS AND GIRLS OF ALL DENOMINATIONS.
EXCELLENT PREMISES, SWIMMING BATH, Gymnasium, Workshop, etc. Staff includes nine University Graduates. Relatively small classes ensure individual attention. Exclusive classes at Technical School, Lisburn.
Junior School 5-10 years.
Intermediate and Secondary 10-18 years.
Pupils for the Autumn Term should be entered now.
Full particulars from THE HEAD MASTER.
Tel.—Lisburn 156.

LOWTHER COLLEGE,
BODELWYDDAN CASTLE, NEAR RHYL, N. WALES.
Recognised by the Board of Education. Beautifully situated in park of 400 acres. Sea and mountain air. Senior and Junior Houses. 20 Resident Mistresses, including Mus.Doc., M.A., B.Sc., B.A., L.R.A.M. Games and French. Swimming bath. Electric light; central heating. Modern sanitation. Special courses of study for senior pupils, including riding (own horses kept), domestic science, gardening, etc.
Principal, Mrs. LINDLEY.

BROOKFIELD SCHOOL,
Near Moira (11 miles).
Half-way between Lisburn and Lurgan.
A "QUAKER" ESTABLISHMENT.
A BOARDING SCHOOL FOR BOYS AND GIRLS at a moderate price. Terms £50 per annum. A sound education and a good home. SCHOOL RE-OPENS TUESDAY, SEPTEMBER 2nd, 1924.
CHAS. BENINGTON, MARGARET BENINGTON, N.F.U.; G. CRAWFORD BENINGTON, B.Sc. (1st Class Hons. Chem.).

MOUNT COLLEGE, CONGLETON, CHESHIRE.
BOARDING SCHOOL FOR GIRLS.
Highly Qualified Staff. Thorough Education on modern lines. Preparation for Matriculation, Cambridge Locals and Associated Board of Royal Academy and Royal College of Music.
A limited number of Vacancies, with Special Terms for Irish Pupils.
PROSPECTUS ON APPLICATION.

ADVERTISEMENTS.
The following is the order of Advertisements in to-day's Irish Times:—
First Page.
Births, Marriages and Deaths.
Hotels.
Shipping.
Railways.
Public Notices.
Horses.
Lost and Found.
Situations Vacant and Wanted.
Medical.
Tuitions.
Schools.
Second Page.
Cycles and Motor Cars.
Specific Articles for Sale and Wanted.
Gardens.
Poultry, Eggs, Dairy, &c.
Horses, etc.
Music, Pianos, &c.
Furniture.
Dress for Sale & Wanted.
Stabling and Grazing.
Fourth Page.
Amusements.
Education
Tenth Page.
Auctions.
Houses and Lands.
Legal Notices.
Business Premises.
Houses to Let and Wanted.
Apartments to Let and Wanted.
Seaside and Country.
Miscellaneous.

The Irish Times.

TUESDAY, AUGUST 19, 1924.

NEWS SUMMARY.

IRELAND.

Mr. Baldwin left Belfast yesterday for England. He made no statement on the boundary.—(Page 5.)

Hundreds of unemployed men yesterday volunteered to fill the places of the men on strike in connection with the Great Southern and Western Railway, Dublin, and scores of them were engaged. The company now is confident that it will be able to maintain all its services.—(Page 5.)

The inquiry into the loss of the Lismore off the Wexford coast was opened in Dublin yesterday.—(Page 5.)

Cattle-traders are asking for a Government inquiry into the increased freight rates.—(Page 5.)

A Rodeo performance was given at Croke Park, Dublin, yesterday.—(Page 5.)

GREAT BRITAIN.

The Government has sent a stern warning to the Egyptian Government regarding its interference in the affairs of the Sudan.—(Page 5.)

ABROAD

In attempting to leave Iceland for Greenland yesterday the two American aeroplanes in which an attempt to fly round the world is being made suffered minor mishaps.—(Page 5.)

M. Herriot had a remarkable reception on reaching Paris last night.—(Page 5.)

The Berlin Press is disappointed with the results of the London Conference.—(Page 5.)

SPORTING.

At Wolverhampton yesterday Guardsman won the Wyfold Handicap.—(Page 8.)

FINANCIAL.

London Stock Markets were firm, with business on a better scale.—(Page 9.)

Money was easy in Lombard street, and loans were obtainable at 2½-3 per cent. Discounts were unchanged. Foreign exchanges reacted, sterling on New York and French francs closing lower.—(Page 9.)

In Dublin the market was steady. Marconis were strong and active, touching 35s. 9d. and closing 7½d. lower.—(Page 9.)

Dublin To-morrow.

Although the Tailteann Games have ended, the Committee asks the citizens of Dublin to keep their flags flying for another week. It points out that the Rodeo—that breezy and twangful entertainment—will attract large crowds from the provinces, to whom the capital ought to offer a gay welcome. The excuse is adequate, but we suspect that behind the appeal lies another motive, or instinct, which we respect and share. It is an instinct of reluctance to go back suddenly to the unadorned Dublin of last month. Not until the last flag has been lowered and the last flower has withered in the lamp-baskets will the citizens of Dublin begin to realise how much their gala fortnight has meant for them. During those too swift days we have enjoyed a reaction from a long season of cares and horrors; and we do not like the idea that all the pleasant sights and thoughts must be put behind us now. Yet need we put them behind us? Is there any decent reason why Dublin should not continue to be bright and elegant, now that it has recaptured the mood of gaiety and has rediscovered the pleasures of imagination and taste? All our athletes say that the Tailteann Games will revolutionise Irish athletics through the begetting of a spirit of discontent with past efforts and the introduction of new standards of excellence. If the people of Dublin will invoke the same spirit of discontent, they, too, may effect a revolution. Why should they not decide now that their streets must not be allowed to relapse into dirt and drabness, that innocent amusement is a good thing for everybody, that public festivities and public music ought to become a normal feature of civic life? Why should not patriotic citizens of every class and creed combine to provide such counter-attractions to the sordid pleasures of the public-house—that ubiquitous symbol of the failure of our social civilisation?

A civic spirit—which means co-operation and imagination—could work wonders with the material that is at Dublin's disposal. We have plenty of social and artistic talent. We have fine thoroughfares, ample and handsome public spaces and a noble river. Already the Free State Army, with its rapidly improving discipline and carriage, begins to furnish that touch of military *élan* which our people love. We foresee that the Army and its bands will play a large part in forming the character of the new Dublin. With their help the habit of open-air assembly may be cultivated until Dublin comes to resemble Paris, with its thousands of humble families dining *al fresco* under summer skies. The development of the joys of public music is, we may hope, an affair of the near future, and, of course, it will receive a great impetus when Mr. Lupton and his fellow-workers have succeeded in giving us the new concert hall. We may expect also that in the near future Dublin will discover the immense value of its Zoological Gardens. The Gardens have fallen of late on evil days. They have lost something of their former trimness and brightness—not through any lack of devotion in the Council of the Royal Zoological Society, but because recent events have dealt harshly with the class from which the subscribing members were drawn. Now the Council has issued an anxious appeal for new subscribers. The need is very urgent and the moment of the appeal is, or ought to be, propitious. Apart from its rare beasts and birds, the Dublin "Zoo," with its pleasant views, its lake—the scene of the Tailteann swimming contests—and its grassy lawns, is meant by Nature to be one of Dublin's most delightful resorts. It might be made the venue of musical and aquatic entertainments which, on fine afternoons, would bring the whole of Dublin out of doors. We suggest to the Council an intensive campaign in favour of the Gardens—a campaign which, recognising the change in Dublin's social and economic conditions, would address itself to the new and prosperous class that has not yet begun to think in terms of annual subscriptions. The "Zoo" ought to be one of the richest assets of the Dublin which, as we hope and believe, will be born of the inspiration of the Tailteann Games.

Inter-Allied Debts.

The pact which was signed last Saturday in London is primarily a Franco-German agreement. It gives the Germans a fairly definite guarantee of territorial integrity, and lets them know precisely where they stand in regard to the payment of reparations. It ensures to the French another year's occupation of the Ruhr Valley, enables them to feed their Lorraine steel trade with German coke, and promises them a large sum of German money every year. Britain's gains are chiefly moral. Agreement between France and Germany in itself is a safeguard against another European war, and the automatic regulation of the reparations question is likely to promote throughout the Continent those conditions of stability which are so essential to the advancement of Britain's industrial and commercial interests. Compared with France, Belgium, and even Germany, however, Britain stands to gain very little from the agreement. She will be expected to provide nearly fifty *per cent.* of the proposed loan of forty millions to Germany. Her share of the reparations payments will be only slightly more than twenty *per cent.*, as compared with France's fifty-two *per cent.* During the next five years, according to the Dawes plan, Germany will pay the Allies a total amount of £383,500,000, starting this year with £50,000,000, and ending in 1929 with £125,000,000. Britain will receive only £83,950,000 altogether, or an average of less than £17,000,000 a year. The British taxpayer need expect no relief. He must continue to pay his four and sixpence—or, if he is an Irishman, his five shillings—in the pound in income tax.

Under the Anglo-Irish Treaty the Free State has pledged herself to pay her just share of the British war debt, the service of which costs Britain some £350,000,000 every year; and, therefore, every Irish taxpayer is affected by the terms of the London agreement. The question of payments into the British Exchequer from Germany has been settled, and it is obvious that the annual amount will make little difference in the burden which the war debt imposes on the people. There is only one other possible source of relief. During the war His Majesty's Government lent large sums of money to the Allies, and pledged its credit in the United States on their behalf. Not a penny of that money has been repaid. France owes Britain some £600,000,000; Italy owes her about £500,000,000, while various other Allied Powers owe her large sums. Altogether the Allies owe Britain considerably more than she owes to the United States, and, although these debts have been ignored since the war, the British taxpayer is required to discharge his country's obligations to America. Britain cannot play the part of universal provider indefinitely, and, now that Germany has made an arrangement with her creditors, the matter cannot be left in abeyance any longer. Far too little attention has been paid to the problem of inter-Allied debts, and we regret very much that the Free State Government did not see fit to send a representative to the London Conference to insist that something should be done. When Britain and the Free State come to make up their financial accounts the Irish taxpayer will find that he will be required to supply money that ought to be paid by the French and Italian taxpayers. Possibly the British people can afford to indulge in this particular form of philanthropy, but the Irish people certainly cannot afford to do anything of the kind. It is the duty of the Free State Government to urge that there shall be as little delay as possible in the conclusion of an inter-Allied funding operation similar to that which Britain concluded with the United States last year.

Splendid Failure.

"I am convinced that the greatest mistake originally made was overloading," Squadron-Leader MacLaren told the Special Correspondent of *The Times* on his arrival at Prince Rupert after his fine attempt to fly round the world. He expressed the utmost satisfaction with his machine, and said that, if he were called upon to make another attempt, he would choose the same route; but he described the endeavour to cross the Pacific by way of the Kuriles and Aleutians without an escort of at least two ships as "utterly foolhardy." "The fog in the Kuriles," he said, "is almost unbelievable." Day after day he and his companions waited in the hope that the fog would lift; but always the same thick screen hung about them and doomed their enterprise to failure. Loth to admit defeat, they fought tenaciously against cruel fortune, and Flying-Officer Plenderleith and Sergeant Andrews, two members of the expedition, suffered terribly from fever. Squadron-Leader MacLaren paid a warm tribute to the conduct of his companions—Plenderleith, Andrews and Colonel Broome, whose culinary skill did much to encourage and to revive the party in the terrible hardships of the sojourn in the North Pacific. The courage and endurance which they displayed must command universal admiration and sympathy. Although defeated by climatic conditions, Squadron-Leader MacLaren learnt many lessons which will be useful in the long-distance flights of the future. In his opinion, all would have been well if they had reached the Kuriles a month earlier. The delay at Akyab and the lack of an adequate escort seem to have been chiefly responsible for the failure of the enterprise. As a magnificent attempt to achieve victory in the face of over-powering difficulties and hardships it will live always in the annals of British aviation.

A National Theatre.

Models and designs for a National Theatre are being displayed at the British Empire Exhibition at Wembley, and there appears to be a distinct possibility of a fulfilment of the long cherished hope that such a theatre may be erected in London. Designs are invited for a building suitable for a site in Park square, Marylebone road. Among the conditions is a seating capacity for two thousand people. It is hoped in this way to secure a plan which will be both imposing and practical. The movement for a National Theatre in London is not new, and its principal champion is the Shakespeare Memorial National Theatre Committee. It is not intended, however, that the plays produced by a National Theatre shall be restricted to Shakespeare's works. The Committee desires to present masterpieces of both English and foreign drama, which otherwise would not be seen on the London stage. A considerable fund has been raised, but it is not sufficient for the purpose without the gift of a site, for which the Committee looks to the Government. If a site were provided, it would be possible to find the money for building and the sole outstanding problem would be that of endowment. It is not expected that this difficulty would prove insuperable when the first step had been taken. Experience on the Continent shows that a theatre of this description could not pay its own way while providing the highest quality of dramatic fare at a reasonable price. The fate of the movement will be watched with interest in Ireland.

COURT AND PERSONAL.

Yesterday the Queen left Goldsborough Hall to visit the Duke and Duchess of Northumberland. She will be their guest till next Saturday, when she will leave for Scotland, to stay with Lord and Lady Elphinstone at Carberry Tower, near Musselburgh.

* * *

Alnwick Castle, where the Duke and Duchess of Northumberland are entertaining the Queen this week, is the ancestral home of the Percy family. Dating back to the reign of Edward III., when the main portions of the Castle were built, it served as one of the strongholds in the turbulent days of the Border warfare. Strength and resistance are expressed in every line of this historic pile, of which the predominating features are the massive towers, built in 1350. The interior is fitted in Italian style of the best period, and superb Italian mosaics form the principal decoration of the private chapel. There is a good collection of pictures, including many portraits; an Egyptian museum, and one of the finest libraries in England.

* * *

To-day the Prince of Wales will return to London from Le Touquet, and on August 23rd His Royal Highness will leave for New York. After a short stay at Long Island, he will continue his journey to the North-West, and is expected to reach his ranch near Calgary on September 19th. The Prince will remain there for at least a month.

* * *

Alice Princess of Monaco is staying at Château du Haut Buisson, in Sarthe. The Duke of Fernan-Nunez has arrived in London from Paris. Prince August von Thurn and Taxis has arrived in London from Czecho-Slovakia. The French Ambassador in London will go to Paris on leave this week. M. Stancioff, on retiring from the Diplomatic Service, has vacated the appointment of Bulgarian Minister in London, and, with Madame Stancioff and their daughter, has left London for Sofia.

* * *

Lord D'Abernon, British Ambassador to Berlin, is sixty-seven to-day. He is the seventh son of Sir Frederick Vincent, eleventh Baronet. Lord D'Abernon, known best as Sir Edgar Vincent, has had an eventful career, and has held many important positions, including that of Governor of the Imperial Ottoman Bank from 1889 to 1897. He was raised to the Peerage as Baron D'Abernon of Esher in 1914, and six years later was appointed Ambassador to Germany. He married Lady Helen Duncombe, daughter of the first Earl of Faversham and sister of the late Hermione Duchess of Leinster.

* * *

The Duke of Abercorn will leave Baronscourt this week for London. The Duchess of Abercorn, who is regaining strength daily, is still at Broadstairs, where she will remain for another fortnight. The Marquis and Marchioness of Londonderry left Mountstewart yesterday for Wynyard Park, where they will stay for a short time before they leave for Scotland. They are renting an extensive shooting from the Duke of Sutherland.

* * *

Earl and Countess Fitzwilliam, who left Ireland last week, have returned to Wentworth Woodhouse. Later they are expected to visit Dieppe in their yacht, the Shemara. Lady Constance Baird left Southampton on Saturday for New York, and will compete in the six-metre class yacht race for the British-American Cup.

* * *

Mr. Jeffers, Surgeon Dentist, has returned to 4 Lower Mount street.

* * *

Mr. Patrick J. O'Brien has left 3 Parnell square, E., until 1st September.

Rodeo Week—Switzers are offering a large assortment of "Cowboy" Scarves in newest designs and colourings.

Lovely New Sports Hats in French Felts, Duvelour, and Real Austrian Velours—At Holmes', George's street.

Our New Models have arrived. Lovely Wraps, Coats, Costumes, Trois-peice Suits, Dance Frocks, Afternoon and Dinner Gowns, and Millinery.—W. Holmes, Dublin, Ltd., 69, 70, 71 South George's street.

Holiday Coats—Useful Weather Coats, in Tweeds, Leatherette, Silk Feather-weight and Pocket Macs—At Holmes', George's street.

Dame Fashion Decree. Pearl Necklets, Earrings. We are showing nice collection of Cintra Pearl Necklets, actual reproductions, 20s., 35s.—Robert and Co., Grafton street. Ask to see the new Pearl Choker.

W. Leon, Ladies' Tailor and Designer, 133 Stephen's Green, begs to announce the arrival of Exclusive Materials and Models in Coats and Costumes. A special show of Furs at reasonable prices.

PASSENGERS ON ROYAL MAIL STEAMERS.

ARRIVALS—A. Barclay, G. B. Griffin, H. S. Rudd, E. W. Rudd, Miss D. A. Lawrenson, Mrs. Louis Bewley, Mrs. M. K. Roche, Xenia Smyth, Iris Smyth, Miss P. Shelly, Thomas Harrison, Kathleen B. Burke, Miss Daisy Gerrard, Elliott Potterton, T. J. Byrne, Professor Adelio G. Viani, Miss N. McCarrid, M. Kirwan, Major J. C. and Mrs. Fitzgerald, Miss P. Wilson, P. P. O'Donoghue, Mrs. O'Donoghue, Miss C. M. Ryan, Frank Naylor, Miss Edith Naylor, G. F. M. Lyster, Mrs. H. E. A. Garrett, A. T. Marsh, Baron Cederstrom, Thomas Mowick, Miss M. Oppenheim, Mrs. B. Brockman, Mrs. T. Hart, Dr. James Ashe, C. G. Randel.

DEPARTURES — E. L. Fanshawe, Major M. Gallagher, D.S.O.; Mrs. L. M. Gallagher, Miss Jean Bolster, F. W. Johns, Miss Gordon, Mrs. B. Gordon, Archdeacon and Mrs. Wilson, Miss Eileen Carew, H. O. Langley, Mrs. A. G. Jenkins, F. St. Leger D. Cooke, Mrs. G. Watson, Frank Runge, Miss Coral Hallett, J. M. Lewis, Miss Aileen L. Magee, P. Allen, Miss G. M. Knee, L. A. A. Knee, Miss Rhoda Watson, David Gillespie, Mrs. A. Spence, Miss E. M. Spencer, G. E. Shanahan, Mr. and Mrs. E. D. Stephenson, Mrs. A. M. Chaffey, Dr. Cyril H. J. Bradlaw, Mrs. E. M. Smith, Mr. and Mrs. J. Whelan, Captain Atkinson Fleming, Mrs. E. Eugene Mushatt, J. Kearney, M. G. McElligot, Miss Edith Price, Miss M. Wheeler, Miss E. Dobie, Miss Rathborne, Miss A. L. Allen, Miss M. Moran, Miss A. Moran, Miss Parkes, Miss H. Walker, Miss Searight, Miss A. Barroce, Miss M. Barroce, Miss M. Blain, Miss S. Hesselberg, Miss May McHugh, Miss D. Johnston, Miss Olive F. Healy, Miss D. Bradley, Miss Dowse, Miss C. Fagan, Miss L. Fagan, Miss L. M. Billslaird, Miss C. Billsland, Miss M. Franklin, Mrs. M. S. Orr, Mrs. V. Orpen, Mrs. C. V. Montgomery, Mr. and Mrs. E. R. McDonnell, T. H. Tarleton, Mrs. T. H. Tarleton, K. W. B. Phelps, Mrs. W. McDowell, Dr. J. L. Stuart, D. Norse, Mrs. H. Parker, Mr. Louis Bewley, R. and Miss Brassington, Mrs. Mahon, Ralph J. Hope, M. Mirrelson, W. Weiner, Mrs. L. Barron, Mrs. J. J. McHugh, Master S. McHugh, Mrs. M. E. Johnston, Captain Hon. Percy Willis, Mrs. O. Campbell, O. Campbell, Captain H. B. Wilson, Dr. D. F. R. Clarke, Mr. and Mrs. S. M. Clarke, A. E. Lowry, Mr. and Mrs. R. Jackson, J. H. Reid, G. McBride, R. H. Hill.

Other Arrivals and Departures will be found in "Dublin and the Provinces."

New Paris and London Model Millinery showing this week at McBirney's.

Mourning Orders receive prompt attention; prices strictly moderate. 'Phone 4905.—Davis and Co., 46 Grafton street.

ROLL OF HONOUR—SUVLA. 1915.

[On reading the Roll in the *Irish Times*, August, 1924.]

These are not lifeless words, just writ upon
A passing leaf which, with the day, is gone;
With tender care and thoughts of love we rear
Tiny memorials of the circling year.

Nine years we fashioned them; nine crosses lie
Upon the unknown graves, and still we ply
Our handiwork. Not from the darkened earth,
But from the dawn the dreams that give them birth.

They come, not as wan ghosts, but like the flight
Of guarding angels, when the day grows bright.
Rose-red and gold their wings, and in their eyes
Star-glimmer of some unseen Paradise;

Or like some flower that, blossoming for a day,
At twilight-going sheds its leaves, and they
Are garnered in Love's home, where fragrant lies
The odour of the past years' memories.

G.C.D.

Belfast, August 18th, 1924.

FLATTENED CROPS.

URGENT NEED FOR SUNSHINE.

CASTLEREA, Monday.

The crops in Castlerea district are suffering from the continued rain. There have not been twelve days without rain for the past three months.

The ravages of the blight are apparent everywhere, and although the potato crop has been sprayed in almost all cases for the third time, the stalks are fast withering. Early variety potatoes are soft and watery. If a spell of dry weather, with plenty of sunshine, does not come at once, the potato crop will be ruined.

Oats are flattened on the sodden ground, and sunshine is urgently needed to ripen the crop before it rots.

Hay-making is impeded by the rain, and although the crop is fairly heavy, the quality is below the average. The mangel and turnip crops are virtually a complete failure.

Good supplies of peat were cut, but for the last few weeks the bogs have been inaccessible. Very little turf has been saved, and much suffering will ensue during the coming winter.

TULLAMORE, Monday.

Barley is ripening well, but in some districts a great deal of it has been beaten down. The cat crop is not in as forward a condition. Much of it, too, has been flattened.

If the weather changes for the better there is hope, even now, that there will be a good yield of all classes.

MUTUAL GUARANTEE PACT.

AUSTRALIA'S OBJECTION.

IRISH TIMES FOREIGN SERVICE.
FROM OUR OWN CORRESPONDENT.

GENEVA, Monday.

Three more replies of Governments concerning the Mutual Assistance Treaty are published to-day from Australia, Jugo-Slavia, and Portugal.

Australia, in rejecting the Treaty, objects to the powers given to the League Council, and points to the difficulty of deciding who is the aggressor within four days. The reply specially dwells upon the exceptional geographical situation of Australia as an isolated Continent.

Jugo-Slavia finds the guarantee insufficient, and Portugal, while accepting the principle of the Draft Treaty, makes similar criticism.

RECENT WILLS.

Mr. Patrick Keelan, of Ballinderry, Mullingar, Co. Westmeath, for many years in business as a draper in Mullingar, a former Justice of the Peace for Westmeath and past Chairman of the local Town Commission Board, who died on January 27 last, left personal estate in England valued at £694 3s. 1d.

Mr. David Auld Black, J.P., of 67 University road, Belfast, retired secretary, who died on March 23 last, left personal estate in England and Northern Ireland valued at £5,204 18s. 11d. The testator left £25 each to various institutions in Belfast, and £100 to the Homes for Soldiers in Ireland founded by Miss Sandes.

Sir John Maurice Clark, second Baronet, of 17 Rothesay terrace, Edinburgh, head of the publishing firm of Messrs. T. and T. Clark, Edinburgh, Chairman of the Scottish Life Assurance Co., Ltd., who died on May 27 last, aged 65 years, left, in addition to considerable real estate, unsettled personal estate in Great Britain, valued for probate at £137,487.

Mr. Charles Bower Ismay, of Haselbech Hall, Northants, a director of Messrs Ismay, Imrie and Co., who died on May 25 last, aged 50 years, left unsettled property valued for probate at £106,153.

LADY MICHELHAM'S LOSS.

IRISH TIMES FOREIGN SERVICE.
FROM OUR OWN CORRESPONDENT.

PARIS, Monday.

The Paris apartments of the Dowager Lady Geraldine Michelham, 25 Rue Nitot, in the fashionable quarter of Passy, were entered by burglars last night, and jewels, silver plate and valuable works of art were carried away. The full extent of the robbery, which appears to have been the work of two expert thieves, is not yet known, Lady Michelham being at the moment in New York. The burglars were disturbed by Lady Michelham's governess, Mademoiselle Viaut, who, awakened by the noise of the thieves, who were wearing masks, surprised them in the act of carrying off a beautiful piece of silver plate. The two men when they saw her picked up three bags containing the proceeds of the burglary and made good their escape through the window.

The flat in the Rue Nitot was left to Lady Nichelham under the will of her late husband. The pictures and art treasures contained in the apartments are said to be worth nearly £1,000,000.

WEATHER FORECAST.

General Inference. — *The depression over the North Sea is likely to fill up slowly. Winds will be mainly westerly over the British Isles, blowing strongly at times in England, Wales and the Channel. Weather will continue cool and showery, with a tendency for thunder.*

Ireland.—*Wind westerly, moderate or fresh; some showers, fair intervals; visibility good; cool.*

S.W. Seaboard, Mouth of Channel to South-West Ireland; Irish Sea and St. George's Channel—*Wind westerly, strong at times; sea rather rough; showery; visibility good.*

N.W. Seaboard, Northern Ireland to Hebrides. — *Wind north-westerly to northerly, moderate; sea slight; some rain or showers; visibility good.*

Dixon and Hempenstall, Barometers and Forecasters, 12 Suffolk street, Dublin.—(Advt.)

BAROMETER.

Dublin—Monday (5 p.m.) 29.50

SUN.

To-day....Rises .. 6.11 Sets 8.45
To-morrow.. .. .. 6.13 „ 8.43
Lighting-up Time 9.45

HIGH WATER, DUBLIN.

To-day....Morning 3. 7 Afternoon 3.31
To-morrow.. .. .. 3.47 „ 4. 9
Corrected to Summer Time.

TO-DAY'S ENGAGEMENTS.

Gaiety Theatre—"Charley's Aunt," 7.45 p.m.
Theatre Royal—Varieties, 6

THE RAILWAY STRIKE.

UNEMPLOYED MEN VOLUNTEER.

SCORES OF THEM ENGAGED.

ALL SERVICES MAINTAINED.

The Great Southern and Western Railway Company yesterday began to replace the Inchicore Works employés who went on strike last Friday. During the day some scores of unemployed men applied to the management for work, and, where service was required immediately, the applicants were engaged and guaranteed permanent employment.

The "fresh hands" were sent off at once to bunker the tenders of the locomotives and to carry on other essential work, so that the company's services, both goods and passenger, were fully maintained throughout the day

AT INCHICORE.

STRIKERS CAUSE NO TROUBLE

The strikers at Inchicore yesterday gave no trouble, despite their threat to use the "whole power of organised labour" against the company if it ventured to introduce "blackleg" labour. "Peaceful picketing," however, was carried on as before. At Kingsbridge, the North Wall, and the Inchicore Works the strikers gathered in force, remaining until late in the evening, but their presence brought them little reward. As many as forty policemen were on duty at the North Wall, and half that number at the Kingsbridge.

It was suggested yesterday that the company, however strong its case might be, would be loth to "close the door" altogether on the strikers, although it had already filled the places of some of the men. Such a step, it was stated, would inevitably lead to industrial strife. Interviewed on the subject, a prominent official of the company said that the question of "locking out" the strikers, or the settling of the dispute by negotiation, was "a matter for the directors."

Yesterday a further one hundred tradesmen, who were withdrawn from their employment on Friday, returned to the Inchicore Works, and joined the two hundred carpenters who had resumed work on Saturday. These men were inadvertently included among the strikers on Friday, when the number on strike was given as one thousand. Some of the skilled men still are absent, but these, it is stated, are bound to return soon.

The work at Inchicore is being carried on by half the staff. Those remaining—about eight hundred—are members of the National Union of Railwaymen ,the Irish Engineers' Union, and the Transport Workers' Union,all of which unions refused to take part in the strike. The two first-named organisations, which embrace skilled workers, were urged by the strikers to oppose any attempt by the company to introduce "outside" labour, but decided instead to help the company in every possible way.

NO SYMPATHY.

The strikers' organisation, the Irish Workers' Union, it is said, is not recognised by any other labour organisation as an official trade union, and, in consequence, has received no sympathy in the present dispute. Its right to declare a strike because of a quarrel with another union has been challenged. The Transport Workers' Union, which, like the Irish Workers'Union, was founded for unskilled men, has decided that none of its members who are in the company's employment shall leave their work, and has ordered those members who were drawn into the strike to return to their posts.

Now that fresh labour has been secured, the company no longer finds it necessary to send most of its engines to the coaling depôt at Kildare. An official told an *Irish Times* representative yesterday that the work on the coal bank at Inchicore was almost in full swing again, with the result that nearly all the locomotives were bunkered that day at Inchicore. He added that the coal bank at Inchicore really never was deserted, and that "everybody has done a little to help"; but he declined to say who had been doing the work abandoned by the strikers.

Besides threatening to involve other men in the stoppage, and eventually to dislocate the company's whole service, the strikers yesterday warned the public of their intention at once to prevent foodstuffs from entering or leaving Dublin. As stated, however, 300 men have returned to their work, and the employment of new men has made the company's position secure—at any rate, for the present. The strikers' attempt to "hold up" traffic has failed.

It was noticed that strike pickets yesterday carried out their work with little spirit. Beyond shouting "Strike on here" and stopping all carters whom they recognised, they made no effort to prevent the progress of lorries which were loaded with goods or merchandise. Only those carters—and they are few—who are members of the Irish Workers' Union turned back with their loads. Few traders, if any, employ labour entirely controlled by the Irish Workers' Union. Therefore, goods which were returned could be, and were, sent out a second time in charge of a carter belonging to the Transport Workers' Union.

The men who applied for work at Inchicore yesterday got through the pickets at the gates without difficulty. They were "suspected," it appears, but none of the strikers ventured to interfere with them. Policemen who were on duty in the vicinity were not called upon to take action at any time.

THE COMPANY CONFIDENT.

The company now is confident that it will be able to maintain a full service, despite the strike. Yesterday afternoon it reported that it had secured more auxiliary labour than it really required at the moment. There had been a great response to its appeal for help, and "applicants for work were arriving every minute of the day." The company believes that men can be found, if it is necessary, to fill the places of all the strikers.

It would seem that the company is in a strong position. Yesterday, besides providing a full goods and passenger service, it managed to "run" a heavy excursion train from Cork. It has arranged for six other excursions this week, and special trains are due to arrive from the South and West every day.

A leading trade unionist yesterday explained the attitude of the Transport Workers' Union in regard to the strike. The Union, he said, had decided on a policy of "non-participation," because the members of the Irish Workers' Union had no quarrel with the company as to wages or conditions of employment, and the origin of the trouble was a dispute between two trade unions—between vicemen, who were unskilled, and fitters, skilled men, as to the apportionment of work. The division of work, of course, was a matter for adjustment by the two unions, but, as the fitters declined to meet the vicemen, the vicemen's union had declared a strike. Never in the history of trade unionism had so many workers been called out of their employment on such a pretext.

It is expected that the Irish Workers' Union, burdened as it is already with the expense of the strike at Marino, will not be able to supply the Inchicore strikers with dispute pay for any great length of time.

BALLOON CAUGHT BY TREE.

A passenger balloon, which broke from its moorings at the Wembley Exhibition on Sunday afternoon, anchored undamaged in a tree-top at Peasenhall, Suffolk, yesterday morning, during a raging storm. The balloon had travelled 90 miles, when heavy gusts of rain and a sixty mile an hour gale drove it down, and its cable catching in a tree it was securely held. Thanks to lightning-proof equipment, the balloon came down without a scar and with all its aeronautical instruments intact. Of 80,000 cubic feet capacity, it has accommodation for six passengers, and it valued at £2,000.

MR. BALDWIN GOES HOME.

NO REFERENCE TO THE BOUNDARY.

The Right Hon. Stanley Baldwin, M.P., the Conservative leader, left Belfast yesterday morning on his return to London, following his brief, but important, visit to Sir James Craig, the Premier of Northern Ireland, at Stormont Castle, where he had a conference with the members of the Northern Cabinet.

RAILWAYMEN'S ADDRESS.

Mr. Baldwin and his private secretary, Mr. Pembroke Wicks, travelled via Larne and Stranraer, being accompanied to the York road Station by Colonel W. B. Spender, D.S.O., Secretary to the Northern Ireland Cabinet.

There was a large crowd at the railway station, and amongst those who joined in the enthusiastic send-off were Captain the Right Hon. C. C. Craig, M.P., Chairman of the Ulster Unionist Party, at Westminster; the Right Hon. T. Moles, M.P.; Mr. T. E. McConnell, M.P.; Mr. William Grant, M.P. Mr. A. W. Hungerford, Scretary to the Ulster Unionist Council, accompanied Mr. Baldwin to Larne.

When it became known that Mr. Baldwin would be a passenger by the boat express, members of the railway staff organised a deputation, which, carrying a large Union Jack, presented him with an address, which was read by Mr. William McLean, as follows:—

"We, the members of the engineering, carriage and wagon department of the London, Midland and Scottish Railway (Ulster), desire to welcome you on your visit to Northern Ireland, and regret that your stay amongst us should be so short. In the trying times through which Ulster is passing we know that we can depend on your wholehearted support. We are British to the core, and are determined to remain part and parcel of the great British Empire, and will never be a party to a Free State or to a Republic."

FIRST VISIT TO IRELAND.

Mr. Baldwin, who was filling his favourite cherry pipe, made no formal reply, preferring to enter into a friendly chat with the workmen regarding their employment.

"It is always a pleasure to meet railway boys," he said. "I am an old Great Western man myself, and I have always thought that is the best line in the world, and I suppose you think the same about yours.

"Yours is the first Irish railway I have ever been on. I have never been to Ireland before. I have enjoyed my visit immensely, though I suppose Sunday's weather was rather a mistake."

Inquiring whether the men made their own engines and wagons, the Unionist leader received a reply in the affirmative, and, as a sample of Belfast workmanship, he was pointed the saloon in which he was about to travel, and he thereupon replied—"One would never ask anything better than that."

ABOUT THE BORDER.

The workmen made several references to the border, Mr. McLean and others assuring Mr. Baldwin that Ulstermen would die rather than yield any part of Tyrone or Fermanagh without their consent, and that they were counting on the whole-hearted support of Mr. Baldwin and his party.

Mr. Madden, the assistant foreman, was introduced, and Mr. Baldwin heartily shook him by the hand.

"SILENCE IS GOLDEN."

Mr. Baldwin made no reference to the boundary question, and when asked whether he had any comment to make on the European Peace Treaty, just signed in London, the ex-Premier shook his head and remarked: "Silence is golden; and just now I have nothing to say that could help."

As the train left there was great cheering and shouts of: "Not an inch," Mr. Baldwin waving his acknowledgements from the window.

Mr. W. Getty, traffic superintendent, had personal supervision of the railway arrangements.

WELCOME AT LARNE.

Mr. Baldwin's arrival at Larne Harbour preparatory to crossing to Stranraer was awaited with interest by a large number of people, but there was nothing in the nature of a public demonstration.

On alighting from the boat express Mr. Baldwin was greeted by, among others, Sir Thomas Dixon, H.M.L.; Brigadier-General Young, Colonel Maude, C.B.,; Mr. William Chaine, D.L.; Mr. S. M'Meekin, J.P.; and Mr. A. Wilson Hungerford (Secretary to the Ulster Unionist Council).

Whilst waiting for the berthing of the steamer, Mr. Baldwin stood chatting on the quay, with Sir Thomas Dixon and his party, but went on board the steamer as soon as possible, being greeted by Captain Munro, the master of the steamer, and conducted to his cabin

FIGHT WITH EAGLE.

BOY OF FOURTEEN LIFTED FROM GROUND.

CHATHAM, ONTARIO, Monday.

A huge eagle early yesterday evening suddenly swooped down upon Fred Cunningham, a boy of fourteen years old, as he was playing on the golf course, and lifted him five feet into the air.

The boy's clothing gave way, and he dropped to the ground. He received severe scratches in his fight with the eagle, which finally became enmeshed in a wire fence, and was later killed. It measured eight feet from wing tip to wing tip.—(Reuter.)

MIDNIGHT SHOTS.

CURIOUS ATTACK ON A SURREY AMBULANCE.

Shots are reported to have been fired at an ambulance at Purley, near Croydon (Surrey).

The ambulance was returning to its quarters after taking to Earlswood a man who had been injured in a motor car accident, when, it is alleged, that the driver and his conveyance were fired at by men on bicycles. In the ambulance at the time were W. Sparks and a few Purley firemen, whose duty it is to run the ambulance in case of accidents.

They state that shortly after midnight last Saturday they had conveyed Mr. Patrick Dench, who was only slightly hurt in the motor accident, to his home at Earlswood Common. About 2 a.m. on Sunday, on their return journey, they passed a dark and lonely spot, known as Datton Point, where they encountered three men on bicycles, one of whom levelled a weapon at the car and fired. The fireman turned the ambulance round and gave chase.

"We caught up the men again," said Mr. Sparks, "and there was then another flash and report. We stopped the ambulance and got down into the roadway, but by that time the men had disappeared." The firemen stated they had no evidence that any bullets were fired, and were inclined to think the shooting was in the nature of a practical joke.

At a coffee stall further along the road, however, they were informed that some time previously a motor cyclist had reported that he had been fired on in a similar manner.

The collision which preceded the shooting occurred between a taxi-cab, driven by Mr. J. Tamplin, of Thornton Heath, and a motor car driven by Henry Adler, of Aldgate, near the cross-roads at Purley. Seven persons were injured.

FIGHT AT ATHLETIC SPORTS.

IRISH TIMES FOREIGN SERVICE.
FROM OUR OWN CORRESPONDENT.

BELGRADE, Monday.

A serious disturbance occurred at Zagreb-Agram yesterday at an athletic festival, at which competitors were present from Jugo-Slavia, Poland, Czecho-Slovakia, and Russia. The trouble was started by Croatian Separatists, and the situation became so menacing that soldiers with machine guns were called out. Several of the athletes were wounded, and one is reported to be dying. The incident has caused great indignation in Belgrade.

BRITAIN WARNS EGYPT.

STERN NOTE BY MR. MACDONALD.

REINFORCEMENTS SENT TO THE SUDAN.

A stern warning to the Egyptian Government on the subject of the disturbances in the Sudan has been delivered by the British Government, and it is said that Mr. Ramsay Macdonald himself was responsible for the actual text.

BRITISH ACTION.

EGYPTIAN GOVERNMENT'S MISREPRESENTATION.

FROM OUR SPECIAL CORRESPONDENT.

LONDON, Monday.

The British statement arises out of the call of a minor official of the Egyptian Legation at the British Foreign Office, when he presented the Note of protest which has already appeared in the Press.

He was told, according to the official statement issued in London to-night, that on Friday last the Acting British High Commissioner for Egypt had made a communication to the Egyptian Government, of which the purport was that, in view of the recent rioting by men of the Egyptian Railway Battalion at Atbara and Port Sudan, and of the damage done to Sudan Government property by the rioters, the Government desired to warn the Egyptian Government in the most explicit manner that they regard themselves as responsible for the maintenance of order in the Sudan and intend to support the Sudan Government in taking steps which it may think necessary for the preservation of public security.

Further, it is added that the attitude of His Majesty's Government had already been made clear in a Note addressed to the Egyptian Minister on July 1, and they could only regard the recent action of the Railway Battalion as a direct result of the exaggerated claims in respect of the Sudan and the attacks on the British administration of that country which have so frequently been made in the Egyptian Parliament and Press during the course of the last five months.

In these circumstances the British Government were reinforcing the British garrison, and had authorised the Sudan Government to effect the immediate removal from the Sudan of the Railway Battalion and any other disaffected elements among the Egyptian troops.

The British Government, it was added, would not hesitate to adopt further measures of this nature should they consider the maintenance of public order to be jeopardised.

The Egyptian official was informed that the British Government had nothing to add to this communication, and that they resented most strongly the inference conveyed by the official *communiqué* from the Egyptian Government, and by the Egyptian Press, that British troops took part in the recent disturbances in the Sudan or inflicted the casualties which took place at Atbara. The British Government were exceedingly surprised that men occupying responsible positions in Egypt should lend themselves to deliberate misrepresentations of this kind. This concludes the official statement.

It is understood that Mr. Macdonald himself was responsible for the actual language of the stern reply given to the Egyptian representative. Coupled with his previous utterance, it should remove any doubts as to the attitude of the British Labour Government over the Egyptian claims to the Sudan.

It seems that in the clever propaganda used in the Sudan by the agitators concerned the idea has been spread about that Mr. Macdonald as a Labour Premier would be willing to give way to the demand that Great Britain should relinquish its control over the Sudan.

One might add, that it hardly seems respectful to the British Government that the Egyptian Note of protest should have been delivered by a minor official, and not by the Minister himself.

GALWAY COUNTY COUNCIL.

NO MORE POLITICAL RESOLUTIONS.

At the quarterly meeting of Galway Co. Council last Saturday, Mr. E. Corbett moved the following resolution—"That we tender to President de Valera and his comrades our heartiest congratulations on their release from prison; and that we re-affirm our loyalty to the principles for which he and they stand."

The chairman, Mr. G. Nicholls, T.D., moved as an amendment "that we proceed to the next business, and from this onwards no political resolutions be entertained at the meetings of the Co. Council."

On a division the amendment was carried by 12 votes to 9.

LIABILITIES £327,904.

SCOTTISH FIRM'S FAILURE.

Under the compulsory winding-up order made against Alexander Stewart and Son, of Dundee, Ltd., in March, accounts have now been filed. These show total liabilities £327,904, of which £90,393 is unsecured, and assets £16,104, and, as regards shareholders, a total deficiency of £244,496.

The company was registered in January last year, with a nominal capital of £250,000, to acquire the wholesale wine and spirit business of A. Stewart and Son, Dundee. The purchase price was £150,000, in addition to which the company was to take over the liabilities of Sir John Stewart, proprietor of the business. These liabilities amounted to £111,281. When Sir J. Stewart was paid a cheque for £150,000, he handed a cheque for the same amount to the company in payment of 150,000 £1 shares.

It appears that the business was insolvent when taken over, and the difficulties of the company were added to by the company having to pay large sums in respect of charges on stock pledged by the late Sir J. Stewart, and by the fact that the latter had pledged the company's credit to the extent of £48,000, for which the company had no consideration whatever. The company also traded in the name of Fraser Stewart and Co. for supplying public trade.

WORLD FLIGHT DELAYS.

MISHAPS TO AMERICAN AEROPLANES.

REYKJAVIK, Monday.

During an attempt to take off for the 850 miles flight to Frederiksdal this morning one of the American aeroplanes on the world flight broke its spreader bar and a second machine broke its propeller. Both mishaps are attributed to the fact that the aeroplanes were carrying the heaviest load of petrol and oil attempted since the start of the flight. Although the sea was dead calm the machines were unable to leave the water.

It is anticipated that the mishap will delay the aviators for some days, as the cruiser Richmond, which is bringing all the spare parts, will not arrive here until Wednesday morning. It is hoped that the necessary repairs will be completed on the same day.—(Reuter.)

COVENT GARDEN STRIKE.

UNION'S INSTRUCTIONS TO THE DOCKERS.

Telegrams were sent out yesterday from the headquarters of the Transport and General Workers' Union in London to the local organisations of all the ports, particularly Southampton, Liverpool, and Hull, calling upon the dockers not to handle fruit and vegetables for Covent Garden, where the porters are on strike.

Mr. Hugh Goodman Roberts, one of the leading solicitors in North Wales, has been found dead in bed. The son of a Derbyshire clergyman, he was a prominent figure in Church life of St. Asaph diocese.

HOW THE LISMORE WENT DOWN.

SURVIVOR'S STORY AT DUBLIN INQUIRY.

WARNING GIVEN TOO LATE.

FIFTEEN QUESTIONS PUT TO THE COURT.

The only survivor of the ss. Lismore, which foundered off the Wexford coast, told a graphic story of the loss of this new ship at the inquiry which was opened yesterday at Dublin Castle.

John Carley, the only one of the crew of 19 who escaped death when the ship capsized, said that the Lismore, which was on one of her first voyages, was "tender," and took a slight list with every fresh breeze of wind. On her last voyage she was loaded with Ford tractors and five hundred head of cattle in Cork. When they were some hours out there were a couple of feet of water on deck and the cattle were falling about.

The captain, after leaving the bridge to have a look round, remarked: "It is all up with her, she is going over." The mate shouted to the crew to cut away the lifeboats and get lifebelts, but before they had time to do either the boat turned over and sank.

Carley, before the Court adjourned until to-day, described how he got a piece of wreckage, and reached land twenty-four hours later.

STORY OF THE DISASTER.

EVIDENCE AT THE INQUIRY.

Mr. George P. Cussen, LL.B., District Justice, assisted by Captain J. H. Webb and Captain Louis Brady, Master Mariners; Mr. F. G. Millar, Marine Engineer; and Mr. W. J. Wares, Naval Architect, sat in No. 4 Court, Dublin Castle, yesterday morning and opened an inquiry into the circumstances attending the loss of the ss. Lismore, the property of the City of Cork Steam Packet Company, Limited, which, when about sixteen miles off Hook Head, County Wexford, at midnight on the 10th of last July, foundered and became a total wreck, all those on board, with the exception of one seaman, being lost.

This was the first inquiry into a shipping disaster since the new *régime*, and it was held under the Merchant Shipping Act.

Mr. A. E. Swayne, K.C., and Mr. Costello (instructed by the Chief State Solicitor) appeared for the Department of Industry and Commerce.

Mr. E. J. Smyth, B.L., represented the Department of Transport and Marine.

Mr. A. K. Overend, K.C. (instructed by Messrs. D. and T. Fitzgerald, appeared for the owners of the ss. Lismore; and Mr. Horgan, solicitor, Cork, for the owner of £5,000 worth of cattle which went down with the vessel.

Mr. Swayne said that this was not a case of collision between ships at sea or foundering in bad weather, but, as he contended, the vessel was lost through capsizing, the cause of which must be due to either the construction of the ship, to the loading or stowing of the cargo, to the possibility of having struck a submerged object, to faulty navigation, or to a combination of two or more of these causes or all of them.

The ss. Lismore was built this year in Ardrossan, especially for the coasting trade, her length being 185.7 feet; beam, 31 feet; registered tonnage, 238.04; draft, 11.3 feet for ward and 13.4 aft.

On the 9th July she took on board a quantity of motor parts at Ford's Wharf at Cork. A great many of these were packed in wooden cases, and a considerable quantity of them placed on the weather deck. Some were put into Hold No. 1, but they did not entirely fill that compartment. The vessel then went up the river to Penrose quay, where she took on board 271 head of cattle, some sheep and ten tons of steel axles, the total cargo she had on board when she left Cork on the evening of the 10th being 212 tons 18 cwts.

When leaving the quay she had a list to port, and at 7.25 p.m., when rounding Roche's Point, Cork Harbour, Able Seaman Carley, the sole survivor, who was then going off his watch, noticed that the list had increased, and called the attention of the chief engineer to it.

THE LIST.

When he went on duty again at 12 midnight, then off the Wexford coast, the list had increased enormously. He was directed by the mate to clear the scuppers, there being then a considerable amount of water on the main deck, but owing to the fact that there were 2½ feet of water he could do absolutely nothing, because if he attempted to do so the cattle would crush him. The captain, who was on the bridge, came on deck and said that nothing could be done. Carley was ordered to cut away the lifeboats, as the list prevented them being lowered. He was in the act of cutting the ropes of the starboard lifeboat when the ship turned right over on the port side.

Some time after the vessel plunged, Carley, who had a miraculous escape, rose, and catching hold of one of the ship's hatches, which was floating near him, eventually got on top of it, and by means of which he was taken by the tides to the coast of Wexford, where he landed some twenty-four hours after in a very exhausted condition, having nothing whatever to eat during that long period except seaweed. He managed to climb up the rocks and sought food at three different cottages, none of which, however, would open the door, as apparently they took him for a raider and not a shipwrecked sailor.

When the captain found the ship was doomed he blew several blasts of his whistle, but sent up no signals of distress. After she had disappeared, Carley heard the mate calling out during the night, but while he spoke to him he could not see him, and when daylight came Carley was the only one who escaped.

Some days after the occurrence a ship's derrick, weighing about ten tons, was washed ashore near Roche's Point, and it might be suggested that the Lismore struck it, causing the damage which created the list, or added to the existing list. Evidence would be given that the vessel was what was called "a tender ship" and very liable to go to port or starboard, which made it all the more necessary that the cargo should be properly stowed. This vessel was of very much lighter draught than was usual for vessels of her length, the purpose of this being to enable her to trade into the port of Wexford. During a previous voyage the vessel showed signs of "tenderness" in the Manchester Ship Canal, and to correct a list to port they had to fill with water the starboard lifeboat.

QUESTIONS TO THE COURT.

The questions which he would ask the Court, when they had heard the evidence, to consider were:—Was the vessel properly constructed and in a good and seaworthy condition? Was the cargo properly trimmed and secured from shifting? What was the amount and description of the cargo carried on deck and was it properly stowed and lashed? What was the quantity and description of the cattle and sheep carried and were they properly penned? Was the cargo properly stowed in accordance with the loading plans supplied by the builders? Was the amount of cargo excessive? Had the vessel at any time during loading or before she left port (a) a list to starboard or (b) a list to port? Had the vessel when leaving port a list to port? If so, was the master justified in proceeding on the voyage without taking steps to correct such list? Did the vessel take an increased list to port during the voyage? If so, when, and to what extent, did this occur? What was the cause of the vessel taking such an increased list? Were prompt and proper measures then taken by the master for the safety of the vessel? What was the cause of the loss of the vessel? Was the vessel navigated with proper and seamanlike care? Was the loss of the vessel caused by the wrongful act or default of the master or other officer of the vessel, and to what persons (if any) did blame for the loss of the vessel attach?

"A TENDER SHIP."

John Carley, in his evidence, said that his age was 48, and he had spent most of his life

(Continued on Page 7, Column 1.)

RODEO IN DUBLIN.

35,000 SPECTATORS AT CROKE PARK.

EXCITING CONTEST

About 35,000 people went to Croke Park yesterday, and came away enthusiastic about Dublin's first Rodeo. Many, before entering the grounds at all, had made a careful study of the "Cowboy Dictionary" included in the official programme. They learned that "crow hops" was a term contemptuously applied to mild bucking motions, and that a "man-killer" was a wild horse with a homicidal mania. After that it was easy enough for them to see the point of the delicately worded insurance notices which occupied the first few pages of the programme.

As the spectators entered Croke Park they were greeted appropriately enough by the strains of "The Torreador," played by the No. 1 Army Band, under the conductorship of Colonel Brase. Senators, soldiers, members of the Dail, clergymen—all classes seemed to be represented. In the principal stand one saw the Governor-General, President Cosgrave, Mr. Desmond Fitzgerald, the Minister for External Affairs; Most Rev. Dr. Fogarty, Bishop of Killaloe, and Most Rev Dr. Foley, of Kildare.

At 2.30 the chief performers entered the arena on their spirited mounts, and cantered across the ground. At one end of the stadium a specially erected stockade enclosed the wild horses and steers that were going to test the abilities of the Wembley champion ropers and wrestlers. Then the cowboys and cowgirls lined up and were introduced through a megaphone.

"Red" Sublett, the comedian of the company, opened the performance. His Quixotic performance on the back of the faithful mule, Spark Plug, caused great merriment. Spark Plug sat down and slept one minute, kicked itself into a frenzy the next, shot its comical rider into the sky another time, and after that galloped like the furies around the stadium, only to return peacefully and with an air of complete submission to its master a little while later.

The first thrill of the afternoon came with the bareback bronk riding exhibition. Bud Cordell galloped into the arena in fine style. Then his mount began to display temper. Having lashed out viciously at anything and everything about it and having leaped several feet into the air, it threw "Bud" and galloped away. Some of the cowboys held fast; others did not, and mother earth received them as kindly as possible in the circumstances.

Then came the fancy roping. Perhaps the most remarkable exhibition given in this contest was that by "Tommy" Kiernan, the Wembley champion. No matter how and at what speed they came, his lasso settled swiftly and surely on the rider and his mount. He stood on his head and roped two of the fastest steeds in the arena as they flew past, handled by the one rider. It was a display of skill that won hearty applause.

The next performance caused considerable amusement. Out of the stockade dashed a wiry little Irish calf. After it came Nowater Slim, winding a lasso above his head. Around and about the arena they went helter-skelter. The lasso went spinning through the air and the calf escaped. Twice Nowater went after it and twice failed. The other cowboys had varying luck. In most cases, however, after a very game fight on its part, the calf was brought down in the twinkling of an eye, and trussed up neatly by its captor.

This was followed by the amateur "bronk" riding contest. The gate of the stockade opened, and the spectators had a glimpse of a big black horse jumping and kicking like a thing possessed. Within ten seconds the rider, Percival Walker (The Crescent, Raheny) had been thrown violently. A pair of iron-shod hooves flashed viciously above his head, and the "bronk" was away in a mad gallop that was only ended by the combined efforts of several cowboys. The only other competitor, John Duffy, of Baltinglass, fared better. He was in his seat at the end of 30 seconds, and so the £5 prize was well won.

The steer wrestling was, undoubtedly, the most thrilling event of the afternoon. It is more easily imagined than described. From out the stockade burst two riders and the steer. At tremendous speed they raced along, the wrestler endeavouring to draw so close that he could leap from his horse and obtain a vice-like grip on the steer's neck. With a lightning-like spring the cowboy left his saddle and hung on like grim death to the steer's head. Then the cowboy and steer were left to fight it out alone. The grip on the animal's neck never relaxed; in a few seconds tne steer was on its knees, and finally it lay flat on its side powerless in the strong grip. It was a wonderful exhibition of strength and skill.

Other events included an exceptionally clever exhibition of trick riding by boys and girls, steer riding, and a Roman standing race.

It is estimated that about 20,000 were present at the afternoon performance and 15,000 at the evening one. At the second performance the amateur "bronk" riding contest was won by Mr. J. Gallagher, of Albert road, Sandycove, who retained his seat for the specified 30 seconds.

One of the cow-girls, Miss Vera M'Ginnis, was thrown from her horse in the trick-riding contest, and was removed by the St. John Ambulance Corps. Mr. Percival Walker, the only other casualty, was taken off the field on a stretcher and removed to hospital. His injuries are slight.

There will be two performances again to-day, the first at 2.30 o'clock and the second at 7 p.m.

FIGHT ON ROAD IN MANDALAY.

A BURMESE PRIEST TO BE DEPORTED.

RANGOON, Monday.

U. Ottama, a Burmese Priest, and one of the stormy petrels of Burmese politics, who has already undergone a sentence of imprisonment for sedition, is reported to have been ordered away from Mandalay owing to a disturbance that ended in several deaths, caused by his presence there.

The Commissioner of Mandalay gives the following official version of the affair, which occurred on Saturday:—

"U. Ottama's procession tried to go along a forbidden road. The police, who were lined across the road, were charged by the head of the procession and driven back. The police were forced to fire their revolvers. One phoongy (a monk) was killed and one slightly wounded; one policeman was killed and one fatally wounded. Mr. Stewart, District Superintendent of Police, received a gash on the chin from a stone. About a dozen policemen received serious injuries."

No further official news has been received, but an unofficial account states that about 55 people were treated in hospital.—(*Times* Telegram.)

REVOLTING CRIME.

FATHER CLUBBED TO DEATH BY HIS CHILDREN.

BERLIN, Monday.

A fifty-two year old labourer named Rueger, living at Thalheim, in Wurtemberg, has been clubbed and stabbed to death by his four children, in the presence of his wife, who was a helpless onlooker. While the eldest son, a young man of 28 years, pinioned his father on the floor, two other children a girl of 15 and a boy of 12, beat him senseless with walking sticks. The girl then stabbed her father in the neck, while the eldest son cut his throat. —(Reuter.)

THE LATE LORD NUNBURNHOLME.

The Archbishop of York officiated at the Funeral Service at Warter, Yorkshire, yesterday for the late Lord Nunburnholme. The mourners included Lady Nunburnholme, the Dowager Lady Nunburnholme, the Earl and Countess of Chesterfield, the Earl and Countess Winterton, and Viscount and Viscountess Chaplin. Simultaneously a memorial Service was held in Hull, and attended by representatives of many public bodies.

CATTLE TRADERS' PROTEST.

INCREASED FREIGHT RATES

APPEAL FOR GOVERNMENT INQUIRY.

A resolution asking for a Government inquiry into the increased freight rates of the shipping companies was passed at a special meeting of cattle exporters in Dublin.

Mr. Hugh Cassidy, Chairman, presided. There were also present:—Messrs. Charles Ross, Frank McGoorty, Dániel McGranaghan, Wm. Fleming, John O'Shaughnessy, John Carlin, Wm. Cullen, Charles McKeon, and John P. MacAvin (Secretary).

The Chairman proposed, Mr. McGranaghan seconded, and it was unanimously resolved:—

"That this meeting of the Cattle Exporters' Association request the Government to hold an inquiry into the causes which influenced the shipping companies in increasing their freight rates, as we feel there is no sufficient justification for this course, having regard to the present depressed state of agriculture in Ireland."

The Chairman expressed the opinion that the notification of the increases had come upon them like a bombshell, as traders were eagerly looking forward to a reduction in freights. The cattle trade, he said, was labouring under many great hardships. The bad facilities afforded by railway companies for shipping specials from prominent fairs, shortage of wagons, and other handicaps were grievously felt in trade circles.

To cite recent causes of complaint, he mentioned that the specials from the last Tipperary fair missed shipment, though the cattle were loaded in ample time. Kilmallock fair was completely neglected in the matter of transport facilities, while the secretary had just received a complaint about a wagon of cattle, loaded at Mullingar at 9.20 a.m., which did not arrive in Dublin until 9.30 p.m., and thereby missed shipment. This was practically twelve hours for a short journey.

The agricultural community could not close their eyes to the fact that this is bound to re-act on the producers, and it was they who would have to foot the bill. For that reason the members of the Association believed that the situation created was of vital interest, and should command the very serious attention of the Minister of Agriculture and the Minister of Industry and Commerce, who should in the circumstances look into this very important subject, which had a very direct bearing upon the principal industry of the country.

Mr. Charles Ross agreed that between the increased freights and the disadvantages referred to by the Chairman, the cattle-raising industry was threatened with another severe blow, having regard to the facilities enjoyed by their Canadian rivals, who were making a bold bid to capture the English cattle market.

While the handling of live stock was far and away the least expensive to the railway and shipping companies compared with other traffic, yet the shipping companies, by the latest increases notified, had placed an impost on the live stock industry out of all proportion to the increases on other goods that involved much more labour and expense in the handling. It seemed to him that the cattle trade was to be called upon to pay for the non-paying traffic, and to make good all other deficiencies. This struck him as resembling the foolish policy of "killing the goose that laid the golden egg."

The Chairman, Messrs. Frank McGoorty, Charles Ross, and the Secretary were deputed to interview the Ministers of Agriculture and of Industry and Commerce in connection with this latest burden placed on the cattle trade.

TO-DAY'S LONDON PAPERS.

EGYPT AND THE SUDAN.

The Times says, in a leading article:—The Note which the Egyptian Government had decided to have presented to the Foreign Office on the late events in the Sudan was delivered during the week-end by a subordinate member of the Egyptian Legation. The occasion was taken to express to him very firmly and very plainly the view of the British Government on those events, and on the attitude of the Egyptian Cabinet and the Egyptian Press towards them. The tone and the substance of this communication were such as the situation demands.

It is to be hoped, adds *The Times*, that this plain speaking will open the eyes of the more rash and inexperienced section of the Egyptian Cabinet. The older Ministers, who have some knowledge of affairs, have been anxious, it is known, all along to impress the need of caution and of conciliation upon those more youthful colleagues, whose chief qualification for office was their devotion to Zaghlul.

Unhappily our Alexandria messages show that up to yesterday the Council of Ministers as a whole still failed to realise the quality and the consequences of their conduct. The Acting Prime Minister, in an interview with our Correspondent, which they passed for publication, declared that they were absolutely convinced that in their *communiqué* they had given an account of the facts, and that as evidence of their sincere desire to relate these facts exactly as described to them, they intended to publish all the reports of the Acting High Commissioner and of the Sirdar.

This interview aggravated rather than softened the original offence; for it insinuated afresh, if it did not directly affirm, that the charges in the *communiqué* were true, and that the reports would confirm them. The reports were published later in the day, and they demonstrate that when the Egyptian Government conveyed to the Egyptian public that it was British troops who fired on the mutineers, they knew from these official documents that the firing was done by non-British troops, and that no British troops were even present when it took place. They are convicted by the testimony they themselves produce. With these reports before them it is difficult to understand how they can have issued the *communiqué*, and, still more, how the Acting Prime Minister can have sought to justify it no later than yesterday.

The fact that Zaghlul is stated to have been kept informed of the course of events, and that on Saturday he telegraphed his entire approval of the conduct of the Cabinet and of the intended protest to London, adds to the serious import of the action taken by the Egyptian Government. A meeting of Senators and Deputies in Cairo to discuss the situation is announced for the day after to-morrow. Such a gathering is very unlikely to do good, and may very well cause irreparable mischief in the temper to which the inflammable populace of that city have been deliberately wrought.

LONDON CONFERENCE.

AMERICAN REJOICING AT THE RESULT.

In a message from Washington yesterday *The Times* Correspondent states:—Intense gratification is felt here over what is accepted as the final adoption of the Dawes plan for reparation settlements. This is in no way better exemplified than by the fact that President Coolidge interrupted the calm of his new England Sunday to pen with his own hands a statement for the Press, expressing his pleasure at the decisions reached by the London Conference. Mr. Hughes, the Secretary of State, has issued to-day a statement to the same effect.

Expressions of relief are heard from all quarters, and the conviction is held that the real peace of Europe has been finally achieved, that practically all the world must benefit from the cessation of strife, which has for ten years destroyed the prosperity of Europe, the Armistice serving only to substitute an economic war of starvation for poison gas and firearms.

EARTHQUAKE SHOCKS AT MALTA.

MALTA, Monday.

The University seismograph registered an earthquake shock at 10.41 p.m. on the night of August 17th. It was preceded by a short preliminary shock, and followed by final tremors, which continued until 11.30.—(Reuter.)

AFTERMATH OF THE CONFERENCE.

HOSTILITY IN BERLIN AND PARIS.

EVACUATION BEGUN IN THE RUHR.

The first step towards carrying out the London Agreement was made yesterday, when the French troops evacuated Offenburg and Appenweier, the small Baden towns which had been occupied on February 4th, 1923, as a penalty for the withdrawal from service of the Paris-Prague and Paris-Warsaw expresses.

The withdrawal of the troops was carried out unostentatiously and in perfect order. The garrison was very small, being composed of two squadrons of Hussars and one company of the 170th Regiment. The troops left their barracks yesterday (says *The Times* Correspondent), and marched to the bridgehead of Kehl, opposite Strasbourg. The townsfolk, who had been made aware by announcements posted up that the occupation was to be brought to an end, were completely calm, and there was no demonstration. The lodgings and material requisitioned by the troops were restored to the local authorities, and in a short while the evacuated towns presented their customary aspect.

M. Herriot and Dr. Marx are now engaged in preparing to meet the criticisms of their opponents. M. Herriot, although he was given a remarkable reception on arriving in Paris last night, will have a hard task to carry the agreement through the Senate. The German Chancellor is also faced by a determined opposition.

M. HERRIOT CHEERED.

FRENCH PREMIER'S ARRIVAL IN PARIS.

IRISH TIMES FOREIGN SERVICE.
FROM OUR OWN CORRESPONDENT.

PARIS, Monday.

M. Herriot received an ovation on his arrival here this evening. When the train from Dieppe pulled in at St. Lazare Station the platform was such a solid block of people that he had difficulty in alighting.

The public had mounted the tops of carriages, and even the buffers of standing engines, and on his progress to the barriers the whole station resounded for five minutes to cheers and cries of "Herriot, Herriot." Outside in the yard was a large crowd, swollen by thousands of city workers hurrying for their trains.

At Dieppe there was a similar,

Coalition Parties, the Bavarian People's Party, and the Economic Party, and discussed with them the result of the London Conference.

He afterwards saw the leaders of the Social Democratic, the German National, and the People's Parties. To-morrow morning Dr. Marx has asked the Premiers of the German States to meet him in Berlin to discuss the same question.

Next Wednesday a meeting will probably be held of the Foreign Committee of the Reichstag, while on Thursday a plenary sitting of fthe Reichstag will take place to discuss the Conference.—(Reuter.)

RUHR OCCUPATION.

BRITISH GOVERNMENT'S ATTITUDE.

The following letter has been addressed by the Prime Minister to M. Herriot and M. Theunis, as a sequel to the exchange of letters between the French and Belgian Prime Ministers on the one hand, and the German Chancellor on the other, regarding the occupation of the Ruhr:—

16th August, 1924.

My Dear Prime Minister,—In view of the new agreement which has been reached regarding the occupation of the Ruhr and the exchange of Notes between the three Governments primarily concerned, it is necessary that I should reiterate in writing the position of the British Government, as I have so frequently explained it during the last two or three days.

The British Government has never recognised the legality of the occupation of the Ruhr, nor the interpretation of the clauses in the Treaty of Versailles, upon which their Allies acted. They hoped that as that occupation was undertaken solely for economic purposes, it would be withdrawn so soon as the Dawes Report was put in operation. The expert committee, because their terms of reference were too limited, had to refrain from making recommendations regarding this military occupation, but they made it clear that the economic effect of the occupation could not be overlooked if and when their report was acted upon.

The occupying Powers and the German Government have agreed to accept an arrangement by which the occupation shall not extend beyond twelve months from this date, but may be terminated earlier. The British Government, without prejudice to the position which they and their predecessors have taken up as to the interpretation of the Treaty, but being anxious to see the Dawes report in operation, simply note the agreement, and urge mostly strongly that the Governments concerned should take every possible step to hasten the evacuation, as in the opinion of the British Government the continued occupation may prejudice the working of the Dawes plan, and jeopardise the arrangements agreed to at the London Conference.

Believe me, my dear Prime Minister,
Yours sincerely,
(Signed) J. RAMSAY MACDONALD.

PRESIDENT COOLIDGE.

"END OF THE WAR AT LAST."

WASHINGTON, Monday.

President Coolidge has issued the following statement to the Press:—

The President believes that this is the most important result which has been accomplished since the Armistice, with the possible exception of the Washington Conference. It demonstrates, as nothing else could, the wisdom of the American position and the effectiveness of the American method of co-operation. With the Governments of Europe taking this wise course, there should be little difficulty in securing the necessary financial support from private sources in this country. It looks as though the end of the war had come at last, and the beginning of an honourable and, we hope, a lasting peace were at hand.—(Reuter.)

EVACUATION BEGINS.

IRISH TIMES FOREIGN SERVICE.
FROM OUR OWN CORRESPONDENT

COLOGNE, Monday.

General Douquet, commanding the Kehl bridge-head, informed the authorities at Offenburg and Appenweier that the bridge-head would be evacuated to-day. He said the Station and Headquarters, which would be evacuated at midnight, would be the last places to be left. Trains are waiting in readiness to take the French troops away.

IRAK FRONTIER FIGHT.

TURKISH GOVERNOR TAKEN PRISONER.

IRISH TIMES FOREIGN SERVICE.
FROM OUR OWN CORRESPONDENT.

CONSTANTINOPLE, Monday.

It is reported here that the Turkish Governor-General of Hakkari, Rifat Bey, a Colonel on the General Staff and organiser of the Turkish lines along the Irak frontier, has been made prisoner during some recent fighting. Rifat Bey is being conducted by English soldiers to Bagdad, according to an unconfirmable report. If the statement is confirmed, however, Angora will take steps in London to secure his release.

SUPPOSED GAINSBOROUGH.

MANCHESTER MAN'S FIND IN HEAP OF RUBBISH.

FROM OUR OWN CORRESPONDENT.

MANCHESTER, Monday.

A picture, coated with years of grime and bearing signs of neglect, has come into the hands of Mr. Henry Carter, Albert street, Manchester, who has cleaned it up and believes it to be a Gainsborough.

It came into Mr. Carter's possession on a street barrow in a consignment of rubbish that was being cleared out of an old house at Salford. Mr. Carter has had it for about six weeks, and has submitted it to experts in Manchester and to one in London.

Some importance attaches to the letter "G" on the picture. The frame is of old date. A quaint holder of wrought iron is fixed at the back and the nails used are hand-made. The canvas is 44ins. by 34ins. The subject is assumed to be a scene near Ipswich.

On the right, painted in greys and browns, are rocks surmounted by a castle ruin. In the foreground are cattle standing in water, and their drovers. The distance comprehends a wide stretch of country, backed by uplands.

RUSSIAN EX-COMMISSARS EXECUTED.

RIGA, Monday.

Following the sentence passed by a tribunal at Khiva, the Bolshevists have shot two ex-Commissars of the Khivan Government—Nurulayev and Kaniyev—who were charged with not observing the decrees concerning the nationalisation of trade.—(Reuter.)

The Times Riga Correspondent says that the trial lasted twenty-four days. The prisoners were charged with abusing their authority, particularly with fostering private trade by themselves engaging in such trade, and with favouring private traders after the nationalisation of trade and property. Among the "crimes" alleged against them was that they restored confiscated cotton to the rightful owners in Bokhara.

BRITISH STEAMER FOUNDERS.

The steamer, Maindy Keep, foundered early yesterday morning north of Ushant. The crew was picked up by steamer Oliva, which is bound to Havre.

[The Maindy Keep is a steel screw steamer of 973 tons gross, owned by Sir David R. Llewellyn (Messrs. Merrett and Price, Limited), Cardiff. It carried a crew of fifteen.]

WOUNDED SOLDIERS' COMFORTS

A ball in aid of the Wounded Soldiers' Comforts Fund was held last night at the Metropole, Dublin. There was a very large attendance, which included the Governor-General and President Cosgrave. Some two hundred couples sat down to supper, and dancing was continued until 4 a.m. Mr. Grattan Kelly's band provided the music.

ROYAL BANK CLERKSHIPS.

Candidates should note that at the last examination 11 appointments were gained by pupils of ROSSE COLLEGE, Stephen's Green. 7 Successes at previous examination.—(Advt.)

AONACH TAILTEANN

CONCLUDING RECEPTION.

THE SCOTT TROPHY.

At Ballsbridge, Dublin, last night, the concluding function of Aonach Tailteann took place, when the Director and Council of the Games presided at a reception of over 2,000 guests, including the majority of the prize-winners in the several events of the Aonach. The reception was an unqualified success. All the arrangements were carried out without a hitch. Mr. Clarke-Barry's string band was in attendance and played several special selections, in addition to supplying the music for the dances.

Before the dancing the prizes in the athletic events were presented by Mrs. J. J. Walsh, who was accompanied by Mr. J. J. Walsh and Sir Henry McLaughlin. Lieutenant Bell, of the United States Army, received the trophies on behalf of the American prize-winners who had left for home, one of the prizes being a gala cup, presented by Colonel Walter Scott, of New York, to the country which secured the highest number of points.

In accepting the Scott trophy, Lieutenant Bell said:—"On behalf of the Irish athletes from the United States who competed in the ancient and historical Tailteann Games, I wish to express thanks to you for the many kindnesses which have been showered upon us since our arrival in Ireland. In taking the Scott trophy to the United States we have achieved an ambition with which we have been fired since 1921, when it was announced that the Tailteann Games were to be revived. We trust that by our conduct you will judge that we will carry this honour in a modest and truly Irish fashion, and that when the team for 1928 is selected to represent the United States at the Tailteann Games we shall all be coming back to dear old Erin to attempt to win this trophy again. In conclusion, we wish to pay the highest compliment of respect to all the competitors, and particularly to those who represented the Irish people, at whose hands we received such splendid treatment."

THE DECORATIONS.

Mr. C. Gifford Wilson writes:—"The Council of Aonach Tailteann hopes that the general public will maintain the decorations which have been put up for the Tailteann Games until the termination of the Rodeo. Although this latter is not in any way connected with the Games, it is desirable that the festive appearance of the city should be maintained during its continuance, so that the large number of visitors to our city may see it at its best."

DISTRIBUTION OF CHESS PRIZES.

At the distribution of prizes to winners in the Aonach Tailteann Chess Competitions in Trinity College, Dublin, yesterday, Professor Thrift, speaking on behalf of the Provost and Fellows of the College, said that it was a great pleasure to have the Tailteann Chess Competition there. They had been highly successful, and had been fought out in a thoroughly sportsmanlike spirit.

The gold medal in the championship class was awarded to Mr. Baker, the Irish champion.

By previous arrangement between the two players concerned, Mr. Creevey took the silver medal, and Professor Thrift himself the bronze medal. The actual score of these two competitors was equal. Yesterday morning's report in this regard has to be corrected; in it Mr. Creevey was deprived of half a point, owing to his game with Mr. McIlwaine having been returned as a draw, instead of a win for Mr. Creevey.

In the Major Tournament Lord Dunsany received the medal for first place, having scored 4½ out of a possible 5. Here again there was a tie between the next two competitors, but by previous arrangement Mr. Savers took the silver medal and Mr. Orr the bronze. The Chairman emphasised the fact that Mr. Orr had not lost a game throughout the proceedings, and he welcomed the appearance on the prize list of two Northern players in the persons of Mr. Orr and Mr. McCluskey.

In the Minor Tournament, the medals were presented as follows:—The first to Commandant Cotter, who received the warm congratulations of the Chairman both for himself and for his comrades of the National Army, who had shown such skill in the competition; second to Mr. M. Epstein; third to Mr. J. McCluskey.

A chess board and a set of chessmen were awarded by the Committee to Mr. Costigan, who had come out first in the Visitors' Tourney.

In conclusion, Professor Thrift dwelt upon one other duty that devolved upon him. Their proceedings had been a great success, but the major part of the credit for that success was entirely due to Mr. A. N. Bowesman, who had sole charge of their direction. So strongly had the competitors felt their debt to him, that they had put in his (the Chairman's) hands a silver cup for presentation to Mr. Bowesman, inscribed with his name, "in appreciation of his management of the Aonach Tailteann Chess Tournament, August, 1924."

Mr. Bowesman, in reply, said that the presentation had come upon him as a great surprise. The whole work of the tournament was after his own heart, and was a pleasure, rather than a labour.

A vote of thanks to the chairman ended the proceedings.

DERRY OARSMEN RECEIVE CIVIC WELCOME.

Councillor Logue, at the meeting of the Derry Corporation yesterday, moved that the Mayor should be authorised to send a message of congratulation to the successful competitors who represented the city in the Tailteann Games. He mentioned the Bohemian Male Choir, and the Derry oarsmen, who, he said, had covered themselves with glory. It was refreshing to think that all the citizens were able to join in congratulating these young oarsmen. If the St. Columba's Brass and Reed Band was successful in the contest, it also should be included in their congratulations.

Councillor Watson, J.P., seconded the proposal, and it was adopted.

The Mayor then invited the members of the Corporation to go with him and meet the successful oarsmen.

When the oarsmen arrived last evening they were accorded a civic reception. Flags were flown in honour of them, and there was marked enthusiasm. Bands, Protestant and Catholic, took part in the procession. The arrival of the train was announced by fog signals. The Mayor and the High Sheriff welcomed the successful oarsmen, after which they were lifted and borne shoulder high to motor cars in which they passed through the principal streets. The Bohemian Male Choir took part in the procession.

WIRELESS INTERRUPTIONS.

A Dublin correspondent complains of oscillation of wireless sets during broadcast hours, and suggests that it is done in ignorance by inexperienced operators, and often by children who are allowed to play with their elders' receiving sets. Coils may be so set that a receiving unit becomes in effect a transmitter, and broadcasts loud noises which are received by sets within a wide area of the offender. Note should be taken of correct settings, which will enable the operator to "tune-in" on another occasion with the minimum of interference. To move the coils over wide ranges in efforts to improve reception invariably causes "howling."

ARREST OF MR. LAMBERT.

Mr. "Bob" Lambert, one of the Republican members for Co. Wexford, was arrested at his residence, Kyle, Wexford, early on Sunday morning by soldiers and removed, it is stated, to Gorey, the headquarters for the county. Mr. Lambert was one of the leaders of the Republicans in that portion of the County Wexford, where many conflicts with the National troops took place. He was elected with Dr. James Ryan as a Republican at the last election. Since the cessation of hostilities he has been virtually "on the run," appearing in public on only a few occasions.

Thousands of ladies keep a box of Martin's Pills in the house. Those who use them recommend them, hence their enormous sale. Price 5s. Sold by all Chemists and Stores; or post free from Proprietors, Martin, Chemists, Southampton.—(Advt.

A. H. Wan, a ship's cook, was fined £50 or three months' imprisonment at Cardiff yesterday for having two pounds of opium in his possession aboard the ship.

BRAVERY OF CIVIC GUARD.

PRESENTATION OF SCOTT MEDAL.

FIGHT WITH ARMED MEN.

At a general parade of the officers and men of the Civic Guard at the Depôt, Phœnix Park, Dublin, yesterday, the Scott medal for bravery was presented to Guard James Milroy.

When General O'Duffy attended the International Police Conference at New York, Colonel the Hon. Walter Scott, Honorary Commissioner of the New York City Police, intimated that he would provide a fund from which a gold medal could be awarded annually to the member of the Civic Guard who "performed the most meritorious act of bravery during the year." Yesterday's award was in respect of 1923.

Guard Milroy, who is 25 years of age, is a farmer's son of Straide, Co. Mayo. He joined the force in March, 1922, and now is stationed at Charleville, Co. Cork. The act of bravery for which he was awarded the medal is officially described thus:—

On May 26, 1923, at 12 o'clock midnight, Guard Milroy, with a comrade, was returning off duty to his station at Broadford, County Clare. They were about four miles from home on a lonely country road, when they were "held up" by two men, one armed with a revolver and the other with a shot gun. When ordered to do so, Guard Milroy refused to give up his notebook and to take off his uniform. He was marched along the road in the direction of Broadford, and after a time was directed to go up a lonely lane. He refused to leave the main road, and said that if he was going to be shot he would be shot there and not in the lane.

He was then given five minutes to live, while the man with the revolver placed the weapon against his breast and the other at a little distance away covered him with the shotgun. The minutes and the seconds were counted out one by one by the man with the shot-gun. Milroy suddenly sprang at the man with the revolver, and, catching him by the neck, brought him to the ground. The other man fired, wounding the Guard in the shoulder. This was followed up by several blows from the stock of the gun, which partly stunned Guard Milroy. In a final effort he wrenched the revolver from one attacker, and then took the now broken gun barrel from the other. Both men then made off, and the Guard sank into a roadside dyke in a dazed condition. When he came to he had the revolver in one hand and the gun barrel in the other. He got back to his station at 6 o'clock in the morning, and after being attended by a doctor he went out with other Guards and arrested one of his assailants, whom he knew.

THE PRESENTATION.

The presentation was made by Colonel Scott, in the presence of a large company. On the temporary platform Colonel Scott was supported by President Cosgrave, Mr. Kevin O'Higgins, Minister for Justice; Chief Justice Kennedy, Judge McElligott, Mr. Attorney-General John O'Byrne, Mr. John Devoy, Mr. Denis Barrett, Assistant Commissioner, Dublin Metropolitan Police, and General O'Duffy, Commissioner of the Civic Guard. As Colonel Scott, accompanied by his daughter, Mrs. Scott-Magna, was escorted to the place of honour by the side of President Cosgrave, the band of the Civic Guard, under Inspector Delaney, played "The Star-spangled Banner," while the men civilians of the company stood uncovered.

General O'Duffy, who was in the uniform of the Civic Guard, explaining the reason of the reunion, welcomed the distinguished company to the headquarters of the force. He told of the signal distinction paid to him as representing the police of the Free State when he attended the International Police Conference, and how Colonel Scott had provided a fund for the awarding annually and in perpetuity a gold medal for the bravest member of the Guard. In thanking Colonel Scott he took the opportunity of welcoming to Ireland that gentleman's daughter, the Vice-President of the Daughters of the American Revolution, the largest body of organised women in the world.

In making the selection of a recipient of the first gold medal the authorities had to examine the records of over one hundred reported acts of bravery or chivalry on the part of members of the Guard. The names of four officers killed in the discharge of their duty had to be passed over. They were:—Guard Phelan, Mullinahone; Sergeant Woods, Scartaglen; Guard O'Halloran, Baltinglass, and Sergeant Griffin, Carrick-on-Suir. There was also Guard Morrin, who had been paralysed as a result of the attack in which Sergeant Griffin lost his life.

Finally, four names were selected, and from those the final decision was made. The fourth of those was Guard Murray, who, although unable to swim, rescued two young ladies from drowning at Westport. The third was Sergeant O'Higgins, of Athboy, who, under gunfire from a party of attackers, went out to cut the fuse attached to a land mine, which had been placed there to blow up the Guards' station and its four occupants. The second on the list was Sergeant McGillicuddy, of Clondalkin Station, Co. Dublin. That officer had at least six acts of bravery to his credit, and his record was the best in the whole force. The medal, however, was for the best individual act performed in the year 1923, and on those conditions Guard Milroy was placed first. (Applause.)

Guard Milroy was then called on to the paltform, and while the crowd stood in their places Colonel Scott pinned the medal on his breast.

COLONEL SCOTT.

Colonel Scott then gave a short address, directed principally, as he said, to "my fellow policemen." He said that nearly 70 per cent. of the police force of New York were Irishmen, and most of the gold medals for bravery went to Irish members of that body. In the name of the police of New York and of their Commissioner, Richard E. Enright, he was proud to shake the hand of so brave a policeman as Guard James Milroy. (Applause.)

He had a great respect for the police force of any country, and an equally great hope from Commissioner Enright's movement to link up all the police forces of the world. A police force was a country's first line of defence. Not in fifty years had the military forces been called upon to meet an emergency in Greater New York. They had always depended on their police. A policeman's valour was displayed almost in all cases when he was alone, without the support of comrades, without the encouragement of drums and bugles and flags. In the performance of his duty as a protector of the citizens he had to take risks in dark and dangerous places, often among desperate men, and not seldom his adherence to duty cost him his life. That spirit was evidently in the Garda Siochana.

In conclusion, he said that his short visit to Ireland had filled him with the conviction that theirs was a country with a great future, close at hand. When he saw their Army on Sunday and their policemen that afternoon, and their organisations, built up in the short space of two years, he knew that the days of miracles were not past. Theirs was a great country to die for; a greater country to live and work for. (Applause.)

General O'Duffy, on behalf of the Civic Guard, then presented to Colonel Scott a silk Free State flag, fringed with gold. As it was run up on a temporary flag post by Mrs. Scott-Magna the band played the "Soldier's Song."

DINNER TO COLONEL SCOTT.

PRESIDENT COSGRAVE AND IRELAND.

The Commissioner, officers and men of the Civic Guard last night entertained Colonel the Hon. Walter Scott at dinner in the Officers' Mess at the Depôt, Phœnix Park,

General Eoin O'Duffy, Commander-in-Chief of the Army and Commissioner of the Civic Guard, presided. President Cosgrave sat on General O'Duffy's left, and Colonel Scott on his right. Among the other guests were:—Mrs. Cosgrave, Mrs. Scott-Magna, General and Mrs. Mulcahy, the Minister for Justice, Assistant-Commissioner Coogan, Major-General MacEoin, Major-General Hogan, the Chief Justice, the Attorney-General, etc.

General O'Duffy proposed the toast of Colonel Scott and the New York Police. He spoke with warmth of his generous reception by the New York Police on the occasion of the International Police Conference in America. Having referred to the talented writings in prose and verse of Colonel Scott's daughter, Mrs. Scott-Magna, he said that the Colonel had so enjoyed his visit here that it was his intention to spend holidays in Ireland as often as he could. He had promised to come again in 1928. If he did so, the Civic Guard would hold back their Scott medals so that the Colonel might himself present them.

POLICE FORCES COMPARED.

Colonel Scott, in acknowledging the toast as the representative of the New York Police, said that there were 12,400 men in that force, but only 2,000 were on patrol duty at one time, to watch over six million people. Many of them were Irish, and some of them had attended and competed in the Tailteann Games. The only force they could be compared to was the London police, as regards area and population of charge, and there were 25,000 London police, 97 per cent. of whom were English-speaking, while the people of New York spoke 22 languages, and 29 per cent. of the population were born on foreign shores.

His time in Ireland had shown it to him as a land of promise, and he would say to its people, that if they worked as hard as they had to when they went to the United States, they soon would make this land worth three times what it was to-day.

Assistant-Commissioner Cooper proposed the toast of the President and the State. He said that the President and the Vice President had guided the ship of State through stormy waters, and he hoped it might long be theirs to captain the ship in these peaceful times.

PRESIDENT COSGRAVE.

President Cosgrave, responding to the toast, said that it was very difficult in a country where they had sown the seeds of revolution to adapt themselves to the peaceful methods of that great organisation, which was preserving humanity all over the world—that was the police force. It was due to the type of men around that table that the peace and stability of the country were assured. Such men had stood in the gap of danger. They would stand against disorder, and would assure the people of the country that there was a Government in the country, and that the law of the land was going to prevail.

When they lost the two great men whose commemoration they celebrated on Sunday the nation reeled under the blow. At that time he saw Irishmen who had not flinched before gun or bayonet cry like children. It showed that these men, who had fearlessly faced hardships, privations, and suffering, possessed that frailty common to mankind.

Their nation, which had been traduced in many lands, had made peace with one of the greatest Empires the world had known, and was now at peace internally and externally. It would in its own time make its contribution towards the world's peace, and it had in its heart for their guest and every citizen of the great Republic the kindliest feelings and the heartiest greetings it could give. (Applause.)

The toast of "America" was spoken to by Mr. Kevin O'Higgins, Minister for Justice. For a century and a half, he said, America held the foremost place among the nations of the earth in the hearts of the Irish people, and that place was due to her as the oldest and staunchest friend of this nation. In this hour, when their accredited representative was dealing direct with the American Government on all matters of common concern they were unlikely to forget that there were other hours when the hand of oppression lay heavily upon them. They were bound by strong, indissoluble bonds to the great American nation—bonds of sympathy, interest, and kinship. (Applause.)

Mrs. Scott-Magna, responding, said that America meant much, not only to the men who made it, but to the women who had helped to make the men of the nation. (Applause.) She knew no better way of saying it than that America stood for freedom, and on their coins it stood for God and country.

The Civic Guard Band, under the direction of Inspector Delaney, played during the dinner, and Miss Joan Burke and Mr. V. O'Brien also contributed to the musical programme.

BANK CLERKSHIPS (MALE).

Since January, 1921, 283 Students of Skerry's College, 76 St. Stephen's Green, Dublin, were successful at Bank Exams.—viz.: National, 106; Bank of Ireland, 46; Munster and Leinster Bank, 43; Hibernian, 41; Provincial, 33; Ulster, 7; Northern, 3; Royal, 2; Westminster and Parr's, 2. Classes resumed work after vacation on 19th inst.—(Advt.)

It is believed that burglars, who broke into the Paris flat of Dowager Lady Michelham (who is at present in America), carried away some valuable jewellery.

DUBLIN AND THE PROVINCES.

DUBLIN.

SOLDIERS CHARGED WITH BURGLARY.—Three members of the National Army, recently stationed at the Hibernian Military Barracks, Dublin—Captain Joseph Dollard, Quartermaster-Sergeant John Flanagan and Private Jas. Brady—were charged in Dublin District Court yesterday with breaking into the canteen attached to the barracks and stealing goods valued at £46 15s. 3d. The stolen property included 18 bottles of whiskey, three bottles of port wine, two bottles of sherry, and 11,000 cigarettes. A voluntary statement, made by Brady on arrest was to the effect that at 2 a.m. on August 14 he went to the canteen with the other defendants. He broke the glass of the window with his hand and climbed in. The affair was planned by Dollard and Flanagan, and he (deponent) did only what he was told. They hid the goods in a place called the Range. Dollard stated that it was Flanagan who proposed that they should break into the canteen. Flanagan stated that he was drunk at the time, and did not know what he was doing. The defendants were remanded in custody for a week.

HORSE KILLED IN COLLISION.—Yesterday morning a horsed breadvan was in collision with a motor lorry on the quays, Dublin. The horse was killed, and the van was damaged. The motor lorry was overturned, and the driver injured.

PASSENGERS BY B. AND I. LINE, VIA LIVERPOOL.

ARRIVALS.—H. C. Baker, T. Lewin, J. Flynn, J. Lear, Miss B. Beresford, M. Davidson, H. W. Mullock, Dr. Clampett, V. Deakin, F. Doyle, G. C. Robb, F. Fennell, M. Anderson, T. McNally, M. Howard, T. Smith, Mrs. Moore, C. Moore, the Misses Wallace.

DEPARTURES.—H. Concannon, Mr. and Mrs. J. B. Butler, N. T. Thompson, the Rev. J. J. O'Reilly, J. P. Trout, Mr. and Mrs. Tunnicliffe, the Rev. Mr. Nolan, L. Smith, Miss Lyons, A. W. Smith.

CONNAUGHT.

MITIGATED POTEEN FINES.—At Tobercurry, Co. Sligo, Michael Neary, Gortenmore, was fined £100, mitigated to £25, for having a quantity of poteen in his possession. A police sergeant said that he found a bottle containing poteen in the kitchen of the house, and that a cup which Mrs. Neary had in her hand while sitting at the fire nursing a baby, and which she broke when the Guards entered, smelled strongly of poteen. Allen Carr, Tubbertelly, was fined £100, mitigated to £25, for having a quart of poteen in his possession. James Brennan, Dromina, was fined a similar amount for having three pints of poteen in his pockets when stopped by the police.

A HOME-CONSTRUCTED GUN.—Our Manorhamilton, Co. Leitrim, Correspondent writes that Robert Hazlett, aged 60, of Tullycooley, near Dromahaire, has been severely injured in the head by a mishap with a toy gun, which he had made himself. The barrel of the appliance was a portion of a bicycle pump which had been adapted, with the aid of some solder. Hazlett filled the barrel with powder and shot and applied a match.

SITE OF A DISTILLERY.—Mrs. Margaret O'Maher, Rathmagurry, was fined £100, which the magistrate at Tobercurry, Co. Sligo, refused to mitigate, for having "wash" concealed on her land. Traces of still fires, barrel holes, and several jars and empty bottles were found close to the house. The defendant elected to go to prison for three months.

INCREASE IN LUNACY.—One hundred and seventy-four lunatics have been admitted to Ballinasloe Asylum since last January. This number is much above that of any previous corresponding period.

LEINSTER.

WEXFORD UNION FINANCE.—Its financial position was discussed at a meeting of the County Wexford Board of Health yesterday, when the Secretary stated that the expenditure for the four months ended on July 31st was £20,205, and it was estimated that by the end of the year the expenditure would be £53,410. The County Council had reduced the Board's original estimate by £5,411, which left £48,306 for expenditure. With last year's deficit, there would be a total debit balance in March, 1925, of £7,841. Outdoor relief would entail a deficit of £3,000, and in this, as well as in dietary scales and general establishment charges, the Board would require to effect economies. A special Committee was appointed to investigate the matter.

REDUCED WAGES ACCEPTED.—The The strike at Messrs. Goodbody's jute factory in Clara, King's County, has been settled. Three months ago the men accepted a wages reduction of 7½ per cent., but struck when a further 7½ per cent. was imposed. They have now accepted the total reduction of 15 per cent., and work has been resumed.

DEPLETED FISHERY.—Kilmacow, Co. Kilkenny, Angling Club, complained to the Waterford Fishery Conservators that hundreds of salmon were killed by poachers during the spawning season in its district. The Conservators decided to instruct its bailiffs to pay special attention to the river at Kilmacow.

GAELS AT PLAY.—During a hurling championship between Graigue-na-managh and Kiltorcan at Dungarvan, Co. Kilkenny, spectators invaded the playing ground, and there was a free fight. Players and spectators were injured, but the game was later renewed and ended in a draw.

MUNSTER.

WAGES INCREASED AT 21.—The Waterworks Committee of the Cork Corporation unanimously acceded to the request of the Secretary of the Cork branch of the Irish Transport Workers' Union that J. B. O'Shea, fitters' assistant, should be paid the standard rate of £3 2s. 6d. a week as he has attained the age of 21, and is, therefore, entitled to a man's pay.

MONEYED MEN AS LABOURERS.—It was stated at a meeting of Millstreet, Co. Cork, Rural Council that farmers and shopkeepers, with large banking accounts, were employed on direct labour on the roads, while poor people were out of work.

ULSTER.

ACCIDENTALLY SHOT.—Joseph M'Nulty, Tullynaskeagh, Carrickmacross, was found shot dead last Sunday morning in a field near his father's house. He went out on the previous night to shoot rabbits, and it would appear that he accidentally shot himself.

The death occurred yesterday of Mr. Michael Fleming, Tipperary, who was a teacher for fifty years.

Wool has advanced from 1s. 7d. to 1s. 8d. a pound during the last few days at Ballintubber Co. Roscommon.

Gerald Brown, aged 12, of Emmet place, Waterford, was very seriously injured yesterday by being knocked down by a motor-car.

North Cork Board of Health has decided that in future annual holidays will be granted to all officials as usual, but that substitutes will be paid for only two weeks' service in future.

NORTHERN IRELAND.

RECENT DEATHS.—The death occurred last Sunday at his residence, 25 Willowfield Drive, Belfast, of Mr. William John Getty. For fifty years he was in the service of Messrs. Mitchell and Company, Limited, of Belfast. Dr. John Lascelles, who died suddenly at his residence, Caulfield, Earlstown, Lancashire, was a son of the late Mr. William Lascelles, Killavees, near Downpatrick. He matriculated in the Queen's University in 1912.

NEWRY HOUSING SCHEME.—Newry Urban District Council has decided to ask the Northern Ministry of Home Affairs to allow it to appropriate the Pig Market on which to build eight workmen's houses by direct labour, by way of experiment.

NATIONALISTS AND THE "TWELFTH."—Newry Urban Council yesterday, by 8 votes to 3, adopted Dungannon Urban District Council's resolution asking that the Northern Government should make July 12 a Bank holiday. A Nationalist moved that the resolution should be adopted, and other Nationalists supported it.

NEW AIR RECORD.

LONDON TO BERLIN IN 4¼ HOURS.

BERLIN, Monday.

A new record was achieved to-day in the London-Berlin air service by Mr. Robert H. Macintosh on a De Haviland machine, which completed the 615 miles, in extremely bad weather, in 4 hours 41 minutes.

The times of the various laps were as follows:—

London to Amsterdam—2 hours.
Amsterdam to Hanover—1 hour 32 mins.
Hanover to Berlin—1 hour 7 mins.

making an average speed of about 143 miles an hour. The machine carried 700lbs. of goods and one passenger. It also had on board a photograph of the Saturday's meeting of the London Conference.—(Reuter.)

LATE GENERAL COLLINS.

FRIDAY'S CEREMONY AT BEAL-NA-BLATH.

The anniversary of the death of General Michael Collins will be celebrated in the Southern Command on the 22nd instant, at Beal-na-Blath, County Cork. A Cross will be unveiled at Beal-na-Blath on behalf of the Army, and wreaths will be placed on the base of the Cross on behalf of the various units of the Southern Command. Army bands and units will attend the ceremony.

The troops will parade at Collins Barracks, Cork, at 8 a.m., and will march at 8.15, arriving at Cork and Macroom station at 9.20 a.m., and at Crookstown at 10.10 a.m., whence they will march to Beal-na-Blath, a distance of four miles. The entire parade will be in position by mid-day.

On the arrival of General O'Duffy, G.O.C., a religious service will take place, after which the Cross will be unveiled by General O'Duffy. Volleys will then be fired and the bugles will sound the Last Post. The G.O.C. will then place a wreath at the base of the Cross, after which the remaining wreaths will be laid.

Following the ceremony General O'Duffy will address the troops, who will subsequently march past the monument.

The name Micheal Barracks, Cork, will be changed to Collins Barracks, Cork, from and including the 22nd inst.

THE GRAVES AT GLASNEVIN.

At 4 o'clock on Sunday, the members of Cumann na nGaedheal to the numbers of several hundreds met at Glasnevin Cemetery, and headed by members of the Coiste Gnotha, laid two beautiful wreaths on the graves of the late President Griffith and the late General Michael Collins. Prayers in Irish were recited by Rev. J. Piggot, Chaplain to the Forces.

POLO PLAYERS IN U.S.

Telegraphing on Monday, the New York Correspondent of the *Daily Mail* says:—The British polo players—Major Lockett, Major Hurndall, Mr. Lacey, Major Phipps-Hornby, Major Atkinson and Major Kirkwood—arrived in New York to-day. They were welcomed by their host on Long Island, Mr. Julius Fleischmann, and by Mr. Devereux Milburn and other friends in the American polo world. The British players are in good fettle, but no definite information is forthcoming as to the probable composition of the team for the international matches, which begin next month at Meadowbrook.

"THE IRISH RADIO JOURNAL."

The current issue of the *Irish Radio Journal* hopes that the Postmaster-General will shortly make some announcement regarding the schemes which he has been preparing for broadcasting in the Free State. It is pointed out that the Free State is virtually the only country in Europe in which there are no broadcasting facilities. The journal contains much of interest to amateur wireless experimenters. Articles are written in non-technical language, but are, at the same time, of scientific value. The contributors are all experts, who see things from the novice and amateur's point of view.

The Frankfort Fair opens on September 21st, and will be continued for a week. Business men can obtain full particulars from 34 Bloomsbury square, London, W.C. 2.

U.S. MARKETS.

STOCKS STRONG AT THE CLOSE.

(REUTER'S TELEGRAM)

NEW YORK, Monday.

Stocks opened strong. Advances of 1 to 3 points were recorded, despite intermittent realising, and leading shares touched the year's best prices. General buying was stimulated by the settlement of the reparations question. The market closed strong. Government Bonds irregular. Railroad Bonds firm.

The day's sales totalled 2,170,000 shares. Money on call closed steady at 2 per cent. bid, and 2½ per cent. asked. All business was done at 2 per cent. Sterling exchange easing. Silver ¼c. higher for foreign, unsettled at 68¾.

Rises—Atchison Topeka and Santa Fe shares, Chicago Rock Island Common, Union Pacific Preferred, and United States Steel Preferred, ½; Atchison Topeka Preferred, Canadian Pacific, Chicago North-Western Ordinary, and United States Steel Common, 1; Illinois Central and United States Rubber, 2½; Lehigh Valley shares, ½; Missouri Pacific, ½; Reading shares, 1¼; Texas and Pacific, 1¼; Union Pacific, 2¼; American Smelting and Refining Common, ¾; Anaconda Copper and Bethlehem Steel Common, ½; International Mercantile Marine Preferred, 1½; and Southern Pacific Common, ½.

Falls—Louisville and Nashville General Electric and National Lead declined ½, and Royal Dutch Petroleum and Pan-American Petroleum 1.

Missouri Kansas and Texas New Prior Lien Bonds declined 1½, and United Kingdom 5½ p.c. Bonds, 1929, ½.

Par.	Stocks	Sat.	Mon.	H. T.
113⅞	Fonded	102⅜	102⅛	—
118⅞	Atch., Top., Santa Fe	105	105⅜	—
102⅝	Do. Preference	91½	92⅛	—
71⅛	Baltimore and Ohio	84½	84¾	—
168⅛	Canadian Pacific	131⅞	132⅝	—
100⅛	Chesapeake Ohio Com.	87½	87⅞	—
181⅛	Chic., Mil., & St. Paul	15⅝	16⅛	—
70⅛	Chicago and N.-West.	63	64	—
44⅛	Erie 1st Preferred	40⅜	40⅝	—
70⅛	Do. 4% Gen. Lien Bds.	63⅞	64	—
74⅛	Great Northern Pref.	67½	67¾	—
125⅝	Illinois Central	121	121⅝	—
60⅛	Lehigh Valley	54	54⅞	—
111⅛	Louisville & Nashville	101	100⅜	—
17⅛	Missouri, Kan. & Texas	15⅝	15⅞	—
27⅛	Do. New 4% Bonds	24¾	25	—
70⅛	Do. Adj. 5% Bonds	63½	63½	—
21⅛	Missouri Pacific New	19⅛	19⅝	—
3⅛	Nat. of Mexico 1st Pref.	2⅞	2⅞	—
1⅛	Do. 2nd Pref.	1⅛	1⅛	—
121⅛	N.Y. Cl. & Hudson R.	108⅞	108⅞	—
140⅛	Norfolk & West. Com.	126½	126½	—
73⅛	Northern Pacific Com.	66⅝	66⅝	—
77⅛	Ontario and Western	22	22	—
80⅛	Pennsylvania Shares	45⅝	45⅝	—
71⅛	Reading Shares	64⅜	64⅜	—
29⅛	Do. 1st Preferred	25⅝	26	—
100⅛	Do. 4% Bonds	—	88	—
76⅛	Southern Railway	68⅝	68⅝	—
107⅛	Southern Pacific	96⅜	96⅞	—
42⅛	Texas and Pacific	37	38⅜	—
167⅛	Union Pacific	144⅝	145⅞	—
84⅛	Do. Pref.	74⅝	75	—
101⅝	Do. 4% Bonds	—	91⅞	—
17⅛	Wabash Common	13½	13⅞	—
49⅛	Do. Preferred	44⅛	44⅞	—
84⅞	Amer. Smelt. Refin. Com.	73⅛	76⅛	—
44⅝	Anaconda Copper	39⅛	40⅛	—
27⅛	Brit

General O'Duffy Inspecting the Troops at Collins Barracks.

Colonel Walter Scott at Collins Barracks.

The March Past at Collins Barracks yesterday.

Roping a Calf at the Rodeo at Croke Park.

Colonel Walter Scott, of New York, presenting Civic Guard James Milroy with a Medal for Valour.

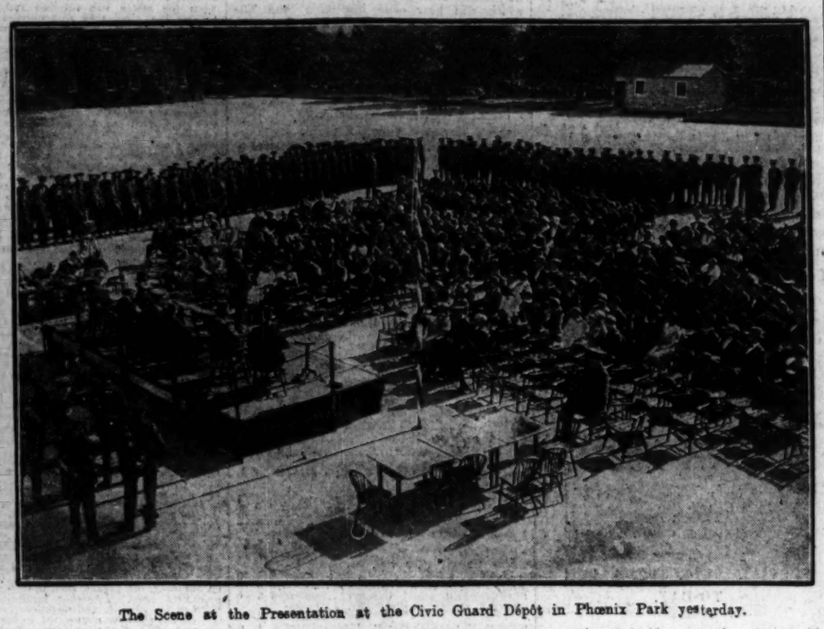

The Scene at the Presentation at the Civic Guard Dépôt in Phœnix Park yesterday.

Mrs. Beulah Croker and her brother, Mr. R. B. Garrett, who appeared at the opening performance of the Rodeo yesterday.

A few of the Cowboys and Cowgirls at the Rodeo.

Some of the Visitors to Proudstown Races.

Summer-time is "Chara"-time

To the Charabanc owner it is a vital time. Day by day, week by week throughout the season, services must be maintained. Tyre trouble must be eliminated.

MACINTOSH N.A.P. Tubeless Pneumatic Tyres

cannot puncture or burst and will not skid. They are perfect Shock Absorbers. They protect the engine, cushion the vehicle, and efficiently spring all unsprung parts. *They make your passengers happy.*

Guaranteed for 10,000 miles, but give double and treble this mileage. Can be pressed on to existing wheels.

Write now for illustrated booklet. This is free and post free.

CHAS. MACINTOSH & CO., LTD.

CAMBRIDGE STREET, MANCHESTER. Telephone—7147 Central.

35 WESTLAND ROW, DUBLIN. Telephone—150 Dublin.

NEW OIL TERMINAL.

COMPETITION IN DUBLIN.

The Galena-Signal Oil Company (of Ireland), Ltd., opened their eight-acre terminal at Alexandra road, North Wall, Dublin, yesterday. President Cosgrave, accompanied by Mrs. Cosgrave, Colonel O'Reilly, A.D.C.; Sir F. Bellingham, Sir Thomas Robinson, Sir Simon and Lady Maddock, Mr. Hubbard Clark, Senator and Mrs. Gogarty, Mr. F. M. Summerfield, Mr. S. Hutchinson, and many others, attended the opening ceremony. They were received by Mr. M. A. Wall, Managing Director, and Mr. F. C. Flanagan, Deputy Chairman of the Board of Directors. The company's 7,500 ton oil tanker, ss. Galena, from Houston, Texas, is berthed at Alexandra Basin, where her first cargo of oil and spirit is being discharged. Large storage tanks have been erected at the terminal, and extensive buildings are in course of construction. Mr. J. S. Cullinane, an Irishman, resident in Texas, is mainly responsible for the establishment of this terminal in Dublin, in reply to a demand for competition in the trade.

Mr. Frank C. Flanagan.

Speaking at a reception aboard the steamship Galena, Mr. F. M. Summerfield, President of the Irish Motor Agents' Association, welcomed the Galeno-Signal Oil Company to the field. He said that it was the first big thing in which Irish-American money was being invested under the new order. The company was also welcome because it saw eye to eye with those who claimed that petrol should be distributed to legitimate traders only. If the company stood by the motor trade, the trade would stand by the company.

Mr. S. Hutchinson, of the Irish Wholesale Motor and Cycle Traders' Association, said that if the Galena Company intended to benefit the motor trade it would be supported. It was really an advantage to have competition.

MURDERED DEPUTY.

SIGNOR MATTEOTTI'S REMAINS IDENTIFIED.

ROME, Monday.

At the Rignans Cemetery to-day, in the presence of the Judicial authorities, Signor Turati, and other deputies, a number of experts, including Signor Duca (who was Signor Matteotti's dentist), and the parents of Signor Matteotti, it was established beyond doubt, that the remains recently discovered at Scrofano, were those of Signor Matteotti. Moving scenes were witnessed during the identification of the body.—(Reuter.)

UNITED STATES LINES

Operating U.S. Government Ships.

Passengers under new immigration law.

IMPORTANT

WE wish to assure all our Passengers that they will be able to sail for the U.S.A. after obtaining Immigration Visa from the American Consul.

To facilitate Passengers in this respect it is important that they notify us immediately they have obtained visa, when we will arrange a sailing date to meet their convenience irrespective of the date for which they are booked.

We wish, also, to advise all intending Irish Travellers that we are open to accept bookings in large numbers, and will give prompt forwarding to Passengers holding the necessary visas (without which no one can sail).

Latest information given gladly and FREE.

Apply NOW to Local Agent or

UNITED STATES LINES

The Beach, COBH (Queenstown).

HOW THE LISMORE WENT DOWN.

(Continued from Page 5, Column 4.)

at sea. He joined the ss. Lismore at Ardrossan, and was on her trial trip.

Mr. Swayne—Had you noticed anything peculiar about the ship? I did. She was "a tender ship," and would take a bit of a list with a breeze of wind, no matter what course she was on.

On any trips did you observe signs of tenderness? When the cargo was in she would be all right—in fact, with the cargo "below" she was the finest ship I was ever on. In the Manchester Ship Canal she had part cargo only and she had a list to port. To correct the list I had to fill the starboard lifeboat with water. It used take us all our time to watch her going up the canal. We had special fenders to prevent her touching her rails and gunwales.

THE CAPTAIN'S REMARK.

Leaving Pentose quay, Cork, after having taken in cargo at about ten minutes past six on the 10th July, the witness said, the vessel had a list to port. He was on watch until 8 o'clock that night, and the list was still noticeable when they passed Roche's point. He returned on deck at a few minutes to 12 to go on watch, and he at once saw that the list had increased very much.

Do you know what caused the list—did anything happen? Nothing happened to her, and she touched nothing.

You didn't hear her striking anything? No; there is no truth in the suggestion that she struck anything.

Continuing, witness said that the moment he got on deck he saw that their position was dangerous, and he was frightened when he walked along the deck because the list being so great, he thought the "lashings" of the deck cargo would give out. He went along to try and clear the "scruppers," but there was too much water, and he could do nothing. The captain came down to him, and, having had a look round, shaking his head, he said: "It is all up—she is going over." The captain then went on the bridge and blew a long blast of the whistle.

At that time did you see a ship in the distance? Yes, the lights of a ship about a mile away, but she did not change her course.

She did not hear you? Likely she did not. Were there any signals sent up? No, sir.

Continuing, he said:—"The list was increasing all the time, and the second mate ordered me to cut away the lifeboats and give them a chance of floating when she went over. Just as I had the lashings of the starboard boat cut away the ship rolled over, and I had only time to 'whip' off my sea boots before she went down. I went down with her, and when I came up to the surface I managed to get hold of one of the ship's hatches, which was floating, and eventually pulled myself on top of it, and I then lashed myself to it with my muffler. In a quarter of an hour's time I heard someone singing out, and, recognising Mr. Cole's voice (the second officer), I called out and asked if it were him. He replied that it was, and I saw him on top of some wreckage forty yards away or so. He asked me to keep close to him, but we drifted apart, and I saw no more of him. The only other voice I heard was that of my mate, but I did not see him. I remained on the hatch all night, and the tides carried me into the coast at Slade Bay at midnight, and I went ashore at a place called Porter's Gate."

WITNESS COMPLIMENTED.

To Mr. Swayne, he said that if they had two more of a crew they could have got away all the lifeboats; and in a heavy vessel like the Lismore they should have two more seamen. If they had these two extra hands they could have put the deck cargo overboard, and, if necessary, some of the cattle. He did not think the captain was on the bridge when witness got on deck at a few minutes to 12, because if he were he would undoubtedly have called on all hands to come on deck.

Mr. Swayne—Were some of the men down below? Yes; some were in their bunks at the time.

Mr. Cussen congratulated the witness on the impartiality of his evidence, his great courage, endurance and resources.

Mr. Edgar Perry, super-cargo, City of Cork Steam Packet Company, gave evidence that the cargo had been properly stowed. His opinion was that the Lismore was not a "tender" ship. He saw her before leaving, and she had no list. He could not give any reason why she foundered.

The inquiry was then adjourned till 12 o'clock to-day.

CLARE SHOOTING CASE.

FUNERAL OF MR. HARTNETT.

The remains of Mr. Michael Hartnett, Mountain View, Tipperary, who was shot dead in a motor car, when passing a party of Free State soldiers between Ennis and Limerick on Friday evening, were interred last evening in the Republican Plot, Saint Michael's Cemetery, Tipperary. The funeral was very largely attended.

The chief mourners were the widowed mother and the three sisters of the late Mr. Hartnett. The coffin was draped with the tricolour. The Kickham Band, of which Mr. Hartnett was a member, and the Workingmen's Pipers' Band headed the procession. Among those present were the Mayor of Limerick, and Mr. William Callaghan, brother of the late Mayor of Limerick.

The "Last Post" was sounded over the grave by three members of the Kickham Band, after which a decade of the Rosary was recited in Irish. After the interment three rifle volleys were fired.

FUNERAL OF VISCOUNT KNOLLYS.

The funeral of the late Viscount Knollys, former private secretary to the King, and for many years, previously to King Edward, took place yesterday afternoon at Highgate Cemetery, London. The interment was preceded by a service at St. Peter's, Eaton Square. Wreaths were sent by the King and Queen, the Prince of Wales, the King and Queen of Norway, and members of the Royal Family.

A motor car, containing two men, a woman and two children who were going to Wembley, turned completely over in avoiding another car at Cosburn Cross-roads, Bedfordshire. Mr. J. C. Crewe, of Barry, who was driving, had his collarbone broken, but the other occupants escaped injuries.

£1 TO £1,000

Jewels, Antique and Modern Plat and any other Valuable Property Advanced at KELLY'S Great Central Money Office, 48 FLEET STREET (West Moreland street), Dublin, on deposit of

LETTERS TO THE EDITOR.

THE POSITION OF NORTHERN IRELAND.

TO THE EDITOR OF THE IRISH TIMES.

SIR,—As a rule, the contributions to your columns by the Rev. Dudley Fletcher are fair-minded, well-informed and couched in language so reasonable in tone that they carry weight; but in his letter in your issue of the 10th instant he appears to have slipped up rather badly. He says:—

"The ancient native rulers of Northern Ireland became liegemen of the English Sovereign and accepted Earldoms in recognition of this fact. Then they rebelled, and finally fled from the country. Their territories then, as a matter of course, reverted to the British Crown. These practically derelict lands were formed into a British colony and planted with English and Scottish settlers."

This strikes at the root of much of the misunderstandings of the present day. It is true that the native rulers referred to (O'Neill and O'Donnell) did, as a matter of expediency, at one time accept Earldoms, but very soon found they had made a mistake and threw them back—O'Neill saying that he preferred to be The O'Neill and leader of his people than a mere Earl, subservient to a Queen whom he claimed to equal in rank. Then came the "Flight of the Earls," but the territories, over which the Earls were simply leaders, did not, as Mr. Fletcher so airily asserts, "revert to the British Crown" as a matter of course, or in any other way.

The lands remained, as they had been before for centuries, the property of the class who inhabited and held them both before and after the Flight, and it was sheer confiscation for the Crown to take them over by force and allot them to the London Companies or anyone else. The lands were still under the native Brehon Laws, and not subject to British law, when they were seized and granted to the companies and other planters, who went illegally into occupation, and whose descendants hold them since by no better title than the original grantees. It must be remembered that the Earls had themselves no ownership in the lands which could render the territory liable to be escheated on the Flight. The land belonged under Irish law to the Clans, not the Earls, and the Flight was merely a personal act on the part of the Earls that in no way affected the ownership of the lands. It is, moreover, incorrect to refer to the confiscated territory as "practically derelict lands," as the Clans remained in legal occupation when their leaders had to fly. The fact was that, without legal right or title, the Clans were driven off their lands and compelled to seek shelter in the woods, where they became the Rapparees, Tories, White-boys, etc., of succeeding years, swooping down periodically on the planters to try to recover the lands from which they had been unjustly driven by the Government in order to provide lands for the planters.

Such is the title of the present-day partitionists, who are now causing all the trouble. They should be glad to be allowed to take their place as Irishmen, and not seek to pursue any boundary mischief within the shores of Ireland. Southern Ireland is generous and willing to let by-gones be by-gones, and to receive the Northerners as brother Irishmen, notwithstanding the history of the Plantations of the North, which brought ruin and desolation at the time on our fine old Irish Clans, who were ruthlessly driven from their ancient possessions. It is too bad to have Ireland partitioned now when she wants to be united, and to have all this bigotry and turmoil carried on by a body of men who are not Gaels and ought to be thankful to be allowed to take their place as equals with the old Irish descent in working for the peace and development of what is now our common country. They will get fair play all over Ireland (as has been testified by their own co-religionists), and they should expect no more; but they could win prominence in the life of the nation if they set their minds to it and dropped the cult of Carsonism, which will never do them any good and will always be a clog on the wheels of progress of the entire people. This, however, is another story, and I only set out to put Mr. Fletcher right on his historical references, which rather indicate that he has not been a close student of the facts of the North. I agree with him that Irishmen, North and South, should combine to settle their own affairs, and resent any interference from any foreign Power.—Yours, etc.,

"UNITED IRELAND."

Dublin, August 18th, 1924.

THE ECLIPSE OF THE MOON.

TO THE EDITOR OF THE IRISH TIMES.

SIR,—Last Thursday evening we were motoring home from a friend's house and watched for the moon as we went along. About nine o'clock the clouds dispersed and we had a splendid and uninterrupted view of the eclipse. The sky in that quarter was perfectly clear and the moon presented an unusual and interesting spectacle. The shadow, although completely covering it, appeared darker on one side than on the other. The whole thing had a sub-transparent appearance; it was like a thick covering of smoke, the right half being darker than the left. The darker shadow was blurred and seemed to extend irregularly towards the centre of the moon, fading into the lighter shadow that enveloped the whole.

We watched it thus, and then suddenly a bright rim appeared—intensely bright—and gradually grew wider; and we knew that the shadow was moving off. Very soon a bank of clouds moved up and covered the moon from further observation.—Yours, etc.,

M. A. K. THORP.

Grange, Tullow, Co. Carlow,
August 18th, 1924.

TRADES UNION CONGRESS.

"LABOUR'S FITNESS TO GOVERN."

The agenda of the 56th annual meeting of the Trades Union Congress, which is to be opened at Hull on September 1st, has just been issued. The report of the General Council refers to the formation of the Labour Cabinet, and recalls the fact that three former members of the Council are filling responsible offices in the Government. Other friends and colleagues, it says, are administering the affairs of the nation and are displaying a capacity which established once and for all Labour's fitness to govern.

The General Council felt it necessary, however, to insist that the advent of a Labour Government does not obviate the need for effective industrial organisation.

McGUIRE'S COLLEGE, DUBLIN.

Classes resume work to-day after Summer Vacation. Prospectus free on application to the Secretary, Upper O'Connell street.—(Advt.)

COLLINS BARRACKS.

INSPECTION OF THE TROOPS.

Yesterday morning General Eoin O'Duffy, General Officer Commanding the Defence Forces, visited Collins Barracks, Dublin and inspected the 21st Battalion.

The parade officer was Commandant Sean Cunningham, Officer Commanding 21st Battalion, with his adjutant, Captain P. Cavanagh, second in command. The company officers on parade were:—Captains Duffy, Martin, Finn and Barry; Lieutenants Ledurth, Lambe, Murray, McLaughlin, McCaul, McCarville, Quigley and Lenehan. The marchpast, which was smartly executed, was to the music of the No. 2 Army Band, conducted by Lieutenant Arthur Duff, Mus.Bac.

With General O'Duffy at the saluting point were:—Lieutenant-General Peadar MacMahon, Chief of Staff; Major-General Hugo MacNeill, Adjutant-General; Major-General Felix Cronin, Quartermaster-General; Major-General Dan Hogan, G.O.C., Eastern Command, and Colonel Dunphy, Military Secretary to the General Officer Commanding the Forces.

Other Army officers who watched the parade and march-past were:—Major-General J. Sweeney, Officer Commanding Curragh Command; Major-General Michael Brennan, Officer Commanding Southern Command; Major-General Sean McKeown, Officer Commanding Western Command; Major-General Sean MacMahon, Colonel O'Higgins, Director-General, Army Medical Corps; Colonel O'Carroll, Administration Officer, Eastern Command; Colonel Frita Brasé, Army School of Music; Colonel Seamus O'Higgins, General Headquarters; Colonel Seamus Woods, General Headquarters; Commandant King, Adjutant, Eastern Command; Commandant McNally, Quartermaster Eastern Command; Colonel Felix McCorley, Eastern Command; Colonel Joseph O'Reilly, A.D.C. to President Cosgrave; Father Pigott and Father O'Callaghan, Army Chaplains.

Others present were:—President Cosgrave, with whom were Mrs. Cosgrave, Miss Cosgrave, Miss Joan Burke, and Captain T. J. Murphy, A.D.C.; General Mulcahy and Mrs. Mulcahy, the Hon. Colonel Walter Scott and Mrs. Scott-Magna, Mrs. MacNeill, mother of the Adjutant-General; Mrs. Hugo MacNeill and Miss MacNeill, the Chief Justice and Mrs. Kennedy, Miss Collins, sister of the late General Collins; Mr. John Devoy, the Speaker of An Dail and Mrs. Hayes, Mr. Cahir Davitt, Mr. E. J. Duggan, T.D., and Mrs. Duggan, Major-General P. O'Daly and Mrs. O'Daly, Mrs. Dan Hogan and Miss Flynn, Major-General T. Ennis, Colonel J. Leonard, Mrs. Power, Commissioner Dublin Union; Mrs. McCorley, Mrs. Brasé, Mrs. Sean McKeown, Mrs. Edward O'Carroll, Mrs. Matthias McCarthy and the following officers of Garda Siochana:—Deputy Commissioner Coogan, Assistant-Commissioner Walsh, Depôt, Commandant Matthias McCarthy and Surgeon Ellis.

After the inspection the General Officer Commanding and officers of the Eastern Command were hosts to a party of close on 200 at luncheon at Collins Barracks.

MAN V. HORSE.

RUNNER LEADS BY NINE MILES AT END OF FIRST DAY.

At the conclusion last night of the first lap of the six days' race at the Crystal Palace, London, between a champion long-distance runner and a horse, the man held the advantage, having travelled 76¼ miles, while the horse had run just over 67¼ miles.

MR. STACK AT WEXFORD.

IRISH GAMES AND LANGUAGE.

Mr. Austin Stack was the principal speaker at the opening meeting of an Aeridheacht in Wexford Park on Sunday last. He said that the people should pledge themselves to go forward in the spirit of those who had fallen. If they were to consult the spirits of those who had fallen they would not tell them to do any petty things. They would tell them not to mind any feelings of vindictiveness, but to advance with their cause, which was a glorious one. Their duty to-day was to think of the great goal ahead, and if they took notice of shouts and mud-throwing they would be delayed in their march. They wanted to save their language, which was an absolute necessity, and that should be done at once. They wanted to keep the Irish games and customs alive, and through these the great object—the establishment of the Irish Republic—would be achieved.

In harmony with the setting

After a day in the open air Vinolia Soap refreshes the skin, whilst its delightful fragrance acts like a tonic on the whole system.

Vinolia Soap is made under ideal conditions from the world's choicest materials. Skilled chemists control its manufacture from start to finish.

Vinolia PREMIER SOAP

First for Fragrance—Premier for Purity

6d. PER TABLET

3 tablet box 1/6
Bath tablet 10d.

P.V.10—14a

Vinolia Co. Ltd., London

GOSSIP FROM THE COURSE

OOJAH'S STYLISH WIN.

A 10 TO 1 CHANCE SECURES THE WYFOLD.

GUARDSMAN SCORES COMFORTABLY.

FROM OUR TRAVELLING CORRESPONDENT.

WOLVERHAMPTON, Monday Night.

Mr. James White was the unlucky owner here this afternoon, for his three-year-old sprinter, Stanhope, was beaten a length in the Wyfold Handicap, and his Robert Espagne was beaten a neck in the Summer Handicap. These races were two of the principal features in an excellent day's racing, carried through, it must be said, in very inclement, even wintry, weather. The other feature was a stylish victory in the Dunstall Two-Year-Old Plate for Sir Edward Hulton's Oojah. This is an attractive chestnut colt, bred by Mr. S. S. Maher, and sold at Doncaster last September for 1,600 gns.

He was making his first appearance on the Turf here, but the news of his trial had preceded him, and he boiled up in the market until 5 to 4 had to be laid on him. He was quickly away, and Elliott took him over to the rails, and keeping him in front all the way he won comfortably from Nottingham Pet and Sir Picton. It was a taking first appearance, and the colt must be put down as smart. Only heads divided Nottingham Pet, Sir Picton, and Evana in the race for second place behind him.

BACHELOR'S FORT NARROW WIN.

Mr. Albert Lowry won the Summer Handicap with his six-year-old mare, Bachelor's Fort. She was always first or second, and Ledson put forth one of his own particular gymnastic efforts on her withers to resist the challenge of Donoghue on Robert Espagne, and beat Mr. White's much-fancied horse by a neck, with Kilmoon third, and Grand Joy, who had made the running until they reached the straight, unplaced.

In the Wyfold Handicap favouritism alternated between Thunder Cloud II. and Stanhope, who had been second and third, respectively, behind Sunstone at Nottingham; but Stanhope had the stronger following at the finish. Both were beaten by a 10 to 1 chance, a most improved five-year-old, who only won his first race on this course at Whitsuntide. Harry Beasley rode Thunder Cloud, and made the running on him until they were inside the distance. I doubt whether this colt fully gets the six furlongs; anyhow he weakened in the last furlong and was beaten out of a place. Guardsman, who had always been prominent, was the first to lead him, and shaking off the challenge of Stanhope he won comfortably by a length. Bachelor's Heir ran moderately here, finishing almost last.

Pont Royal, a Bridge of Earn colt, owned by Lady Wavertree, made all the running for the Netherton Plate, and won easily by two lengths from Assaroe.

TO-DAY'S SELECTIONS.

Mr. Albert Lowry may follow up the success of Bachelor's Fort by taking the Ruckley Handicap to-morrow with ARGOS LASS, whose most dangerous opponent may be Hard Battle. LOOK UP may win the Bushbury T.Y.O. Plate, and RAPIDE the Himley Juvenile Selling Plate.

The racing at Stockton will be of a rather better class than here. I expect HAINE to win the Stockton Handicap from Mr. Bliss. SANTORB should win the Great Northern Leger, EARLESTOWN the Harry Fowler Handicap, and RED THEO the Wynyard T.Y.O. Plate.

GALTEE MORE.

BETTING FORECAST.

STOCKTON.

1.45 Race.—2 to 1 agst. First House, 7 to 2 Battery Smoke, 4 to 1 Spartleton, 5 to 1 Glencakki, 7 to 1 each Longston and Naboh, 10 to 1 any other.

2.15 Race.—5 to 2 agst. Rock Lily, 3 to 1 Solvox, 9 to 2 Friar's Little Mary, 6 to 1 Wing Clipper, 7 to 1 Flochester, 8 to 1 Mrs. Peach, 10 to 1 any other.

2.45 Race.—11 to 4 agst. Rustle, 7 to 2 Sagacity, 5 to 1 Colda, 6 to 1 each Iron Mask and Constellation, 10 to 1 each Phaeton and Inveroran, 100 to 8 any other.

3.15 Race.—2 to 1 agst. Dunmow, 3 to 1 Trajanus, 4 to 1 Haine, 11 to 2 Sir Greysteel, 7 to 1 Silver Band, 10 to 1 any other.

3.45 Race.—6 to 4 agst. Santorb, 11 to 4 Roysterer, 5 to 1 Mondamin, 7 to 1 Stardust, 8 to 1 The Pilot, 10 to 1 any other.

4.15 Race.—5 to 4 agst. Gavotte, 3 to 1 Earlestown, 9 to 2 Soldier Song, 6 to 1 You You, 7 to 1 Southern, 10 to 1 Benefice.

4.45 Race.—7 to 2 agst. Silver Island, 4 to 1 Rack Stay, 5 to 1 Ballast, 6 to 1 All Green, 7 to 1 each Minority and Mayon, 10 to 1 each Danum and Restoration, 100 to 1 any other.

Established over Forty Years.
"CIVILITY,"
14 SUFFOLK STREET, DUBLIN.—(Advt.)

"FORM" HORSES.

STOCKTON.

1.45—First House, Glencakki.
2.15—Solvox.
2.45—Sagacity.
3.15—Dunmow.
3.45—Santorb.
4.15—Earlestown.
4.45—Ballast.
Double—Marterne (nap) and Cool Caress.

A Student of Form.

SPORTING PARAGRAPHS.

Golden Boss has left S. Darling's stable at Newmarket and gone to the Egerton Stud.

Mr. Sol Joel heads the list of winning owners in England with £27,056, Lord Derby (£23,833) coming second, Sir E. Hulton (£22,640) third, and the Aga Khan (£20,827) fourth.

Lord Hawke was 64 years of age on Saturday, and in celebration of his birthday the Yorkshire cricket players presented him with a silver salver bearing the autograph of every member of the team, and the inscription:—"From the Yorkshire team to our friend Hawke." The presentation was made by W. Rhodes. Members of the Yorkshire Press also presented to his lordship a silver cigar and cigarette box with an inscription.

MALLOW RACES,

WEDNESDAY and THURSDAY, the 20th and 21st AUGUST, 1924.

ALL RACES HAVE CLOSED WITH AN AVERAGE OF OVER 20 HORSES ENTERED FOR EACH RACE.

THE COURSE AND ENCLOSURES ARE NOW IN PERFECT ORDER. THE RACE TRACK IS ON A SANDY SOIL, AND NEVER GETS EITHER TOO SOFT OR TOO HARD FOR RACING.

The weather in the district is beautifully fine, and all indications point to a continuance of fine weather for the next few days in the SOUTH OF IRELAND.

COME TO MALLOW FOR WEDNESDAY AND THURSDAY NEXT, GO ON TO KILLARNEY, ROUND THE COAST OF KERRY TO CORK, AND YOU WILL HAVE HAD AN EXPERIENCE THAT WILL LIVE LONG IN YOUR MEMORY.

FIRST RACE ON EACH DAY AT 2.30 SHARP.

The Band will play in the Grand Stand Enclosure from 12 o'clock to 2 o'clock, and again after the last race, until 6.30 on each day.

PRICES OF ADMISSION

FIRST DAY. GOLD CUP DAY.

Grand Stand ..... 10/- Grand Stand..... 18/- (gentleman) (gentleman)
Grand Stand (lady) 7/6 Grand Stand (lady) 7/6
Second Stand ..... 5/- Second Stand..... 5/- (lady or gentleman) (lady or gentleman)
General Enclosure 1/3 General Enclosure 1/3 (lady or gentleman) (lady or gentleman)

Race Cards, 6d. each; Motors, 5/-; Carriages and Motor Bicycles, 2/6.

—(Advt.)

HOCKEY.

MONKSTOWN HOCKEY CLUB.

The ordinary meeting will take place in the Town Hall, Dun Laoghaire, on Monday, the 1st of September, at 8 p.m. Members, together with intending members are earnestly requested to attend. The secretary is R. Towers, 70 Morehampton road, to whom communications should be addressed.

Established 34 years. Sufficient Guarantee.

D. M. GANT

NO LIMIT S.P.
On any race under Jockey Club Rules. Full Odds should they reach 100 to 1 win and 25 to 1 place.

PLACE BETTING
Even when favourite starts "odds on."

RACECOURSE TELEGRAMS.
Clients attending a race meeting may dispatch 4p to the actual "off," irrespective of the advertised time of the race.

TELEGRAPHIC ERRORS.
Payment in full. No quibbling.

FUTURE EVENTS.
Paper Prices guaranteed 4p to 12 o'clock in the day.

THE SPORTSMAN says—
"Mr. Gant is an institution—Credit, Courtesy, and Consideration. A most reliable firm."

Write for Terms.

41 NEW BOND ST., LONDON, W. 1

DUNSTALL PARK (WOLVERHAMPTON). RESULTS.

1.45—KINGSWINFORD HANDICAP (3.) of £200. 1 m. 1 f.

Mr. Good's ch. c. PRINCE SADIM, by King Midas—Sprig, 4, 7-2 ..... E. James 1
Mr. W. Higgs's WILLIAM TELL, 5, 9-5 ..... H. Beasley 2
Mr. Parish's BRANDY SNAP, 6, 8-10 ..... S. Donoghue 3

Also ran:—Earl Marshall (H. Wragg), Young Man's Fancy (R. Jones), Fool Proof (C. Smirke), Scone (Alford), Salona (J. Sirrett), Darkness (H. Robbins), Croissant D'Or (A. Burns), Tatters (K. Robertson). Off 1.47. (Winner trained by T. Leader).

Betting—9 to 4 agst. Brandy Snap, 3 to 1 William Tell, 6 to 1 Darkness, 8 to 1 Earl Marshall, 10 to 1 Young Man's Fancy, 100 to 8 PRINCE SADIM or any other.

Won by three lengths; half a length.

The winner was bought in for 200 gns.

2.15—STANTON PLATE (3.) of £200. 5 f.

Mr. Barnett's ch. c. HANGING FIRE, by Czar—Impedimenta, 4, 8-12 ..... G. Walsh 1
Mr. Fattorini's CHARITY LAND, 5, 8-9 ..... Ledson 2
Mr. Solomon's FIRE STAR, 5, 8-4 ..... R. Jones 3

Also ran:—Benula (C. King), The Owl (S. Donoghue), Lenglen (F. Lane), Kitselwitsy (V. Smyth), Flounce (H. Wragg), Glennell (C. Smirke), Polyphony (J. Sirrett), Ruby K. (A. Burns), Fire Stone (G. Hulme), Luin (J. Jack). Off 2.16. (Winner trained by Gilbert).

Betting—7 to 2 agst. Glennell, 4 to 1 Fire Star, 5 to 1 each The Owl and Polyphony, 8 to 1 Charity Land, 10 to 1 each HANGING FIRE and Kitselwitsy, 100 to 6 any other.

Won by a length; half a length.

The winner was sold to Mr. H. L. Cottrill for 480 gns.

2.45—DUNSTALL T.Y.O. PLATE of £200. 5 f.

Sir E. Hulton's ch. c. OOJAH, by Bachelor's Double—Confey, 8-7 ..... Elliott 1
Col. Story's NOTTINGHAM PET, 8-7 ..... Lister 2
Mr. J. White's SIR PICTON, 8-4 ..... S. Donoghue 3

Also ran:—Queen D'Or c. (Gardner), Kitcat (V. Smyth), Maraka (R. Jones), Suitor (C. Smirke), Fol Espoir (W. Pope), Inversnhin (Fleming), Evana (G. Walsh), Mountain Blue (S. Ingham), Death Duty (M. Beary), Carlotta (H. Beasley), Sweet as a Rose (Speck). Off 2.46. (Winner trained by D. Waugh.)

Betting—5 to 4 on OOJAH, 6 to 1 agst. Maraka, 8 to 1 Nottingham Pet, 10 to 1 Evana, 100 to 8 each Sir Picton and Suitor, 20 to 1 any other.

Won by a length and a half; a head.

3.15—WYFOLD HANDICAP of £400. Second £30, third £20. 6 f.

Mr. G. Smith's b. h. GUARDSMAN, by Valens—Bambusa, 5, 8-3 ..... C. Elliott 1
Mr. J. White's STANHOPE, 3, 8-10 ..... S. Donoghue 2
Mr. T. Davidson's WELL SHOT, 4, 7-13 ..... H. Beasley 0

Also ran:—Earl Marshall (H. Wragg), Young Man's Fancy (R. Jones), Fool Proof (C. Smirke), Scone (Alford), Salona (J. Sirrett), Darkness (H. Robbins), Croissant D'Or (A. Burns), Tatters (K. Robertson). Off 1.47. (Winner trained by T. Leader).

Betting—9 to 4 agst. Brandy Snap, 3 to 1 William Tell, 6 to 1 Darkness, 8 to 1 Earl Marshall, 10 to 1 Young Man's Fancy, 100 to 8 PRINCE SADIM or any other.

Won by three lengths; half a length.

The winner was bought in for 200 gns.

2.15—STANTON PLATE (3.) of £200. 5 f.

Mr. Barnett's ch. c. HANGING FIRE, by Czar—Impedimenta, 4, 8-12 ..... G. Walsh 1
Mr. Fattorini's CHARITY LAND, 5, 8-9 ..... Ledson 2
Mr. Solomon's FIRE STAR, 5, 8-4 ..... R. Jones 3

Also ran:—Benula (C. King), The Owl (S. Donoghue), Lenglen (F. Lane), Kitselwitsy (V. Smyth), Flounce (H. Wragg), Glennell (C. Smirke), Polyphony (J. Sirrett), Ruby K. (A. Burns), Fire Stone (G. Hulme), Luin (J. Jack). Off 2.16. (Winner trained by Gilbert).

Betting—7 to 2 agst. Glennell, 4 to 1 Fire Star, 5 to 1 each The Owl and Polyphony, 8 to 1 Charity Land, 10 to 1 each HANGING FIRE and Kitselwitsy, 100 to 6 any other.

Won by a length; half a length.

The winner was sold to Mr. H. L. Cottrill for 480 gns.

2.45—DUNSTALL T.Y.O. PLATE of £200. 5 f.

Sir E. Hulton's ch. c. OOJAH, by Bachelor's Double—Confey, 8-7 ..... Elliott 1
Col. Story's NOTTINGHAM PET, 8-7 ..... Lister 2
Mr. J. White's SIR PICTON, 8-4 ..... S. Donoghue 3

Also ran:—Queen D'Or c. (Gardner), Kitcat (V. Smyth), Maraka (R. Jones), Suitor (C. Smirke), Fol Espoir (W. Pope), Inversnhin (Fleming), Evana (G. Walsh), Mountain Blue (S. Ingham), Death Duty (M. Beary), Carlotta (H. Beasley), Sweet as a Rose (Speck). Off 2.46. (Winner trained by D. Waugh.)

Betting—5 to 4 on OOJAH, 6 to 1 agst. Maraka, 8 to 1 Nottingham Pet, 10 to 1 Evana, 100 to 8 each Sir Picton and Suitor, 20 to 1 any other.

Won by a length and a half; a head.

3.15—WYFOLD HANDICAP of £400. Second £30, third £20. 6 f.

Mr. G. Smith's b. h. GUARDSMAN, by Valens—Bambusa, 5, 8-3 ..... C. Elliott 1
Mr. J. White's STANHOPE, 3, 8-10 ..... S. Donoghue 2
Mr. T. Davidson's WELL SHOT, 4, 7-13 ..... H. Beasley 0

Mr. A. Macomber's Thunder Cloud II., 3, 8-4 ..... M. Beary 0
Capt. Davy's Magnum Bonum, 3, 7-12 ..... R. Jones 3
Mr. W. Higgs's Mother's Son, 3, 7-6 ..... J. Thomas 0
Mr. C. Clarke's Mount Beacon, 3, 7-7 ..... Sirett 0
Mr. A. Pennant's Procis, 5, 7-6 ..... G. Richards 0
Miss E. Johnstone's Rafnam, 3, 7-1 ..... G. Walsh 0

Off 3.16. (Winner trained by W. Waugh.)

Betting—5 to 2 agst. Stanhope, 100 to 30 Thunder Cloud II., 6 to 1 Well Shot, 10 to 1 each GUARDSMAN, Mill Belle and Pomsan, 100 to 8 each Bachelor's Heir and Rafnam, 100 to 7 Alexandroshene, 20 to 1 any other.

An apparently good start, from which Thunder Cloud II. came slightly in front of Guardsman, Stanhope, Well Shot and Magnum Bonum. At half-way Thunder Cloud II. was still leading, with Stanhope in attendance. Guardsman, close at the distance, and won a good race by a length; three-quarters of a length separated second and third. Thunder Cloud II., close up, was fourth. Mount Beacon next, and Mother's Son last.

3.45—SUMMER HANDICAP of £300. Second £30, third £20. 1 m.

Mr. A. Lowry's br. m. BACHELOR'S FORT, by Meleager—Lady Black, 6, 9-0 ..... J. Ledson 1
Mr. J. White's ROBERT ESPAGNE, 4, 8-11 ..... S. Donoghue 2
Mr. A. Buston's KILMOON, 4, 7-10 ..... Perryman 3

Also ran—Grand Joy (Ingham), Tobermory (Smirke), Icarus (A. Burns). Off 3.48. (Winner trained by Hugh Downey.)

Betting—2 to 1 agst. Tobermory 11 to 4 BACHELOR'S FORT, 7 to 2 Kilmoon, 10 to 1 each Robert Espagne and Grand Joy, 33 to 1 Icarus.

Won by a neck; three lengths.

4.15—NETHERTON PLATE of £200. Second £20, third £10. 1¼ m.

Lady Wavertree's ch. c. PONT ROYAL, by Bridge of Earn—Royal Favour, 3, 7-1 ..... A. Burns 1
Mr. S. Howard's ASSAROE, a, 8-8 ..... W. Scott 2
Mr. C. Whitburn's SINSAMA, 3, 6-12 E. Myers 3

Also ran—Fellowship (Smirke), Houlagon (R. James), Tragacanth (W. Murch), Thera (K. Robertson). Off 4.15. (Winner trained by S. Darling.)

Betting—5 to 4 agst. PONT ROYAL, 3 to 2 Assaroe, 8 to 1 Tragacanth, 100 to 8 each Sinsama and Fellowship, 20 to 1 any other.

Won by two lengths; four lengths.

TO-DAY'S SELECTIONS.

Though Wolverhampton has Stockton in opposition to-day, it should make little or no difference to this popular Midland fixture, which is always assured of a strong local gathering. Quite an attractive card is provided, and as the track is now in first-class order there should be no lack of runners. The chief item on the card, the Ruckley Handicap, has not a particularly good-class entry. Of the lot I like best Hard Battle, Argos Lass, and Envoy. The first-named has not run since dead-heating with The Yank in front of Mizzen Mast at Hurst Park, and as the last-named has since scored easily the form looks particularly good. Argos Lass has won her last two races in good style, but I do not think the form amounts to much. She is, however, an improving filly and may run well, while Envoy is one of those disappointing ones who always manage to find something just too good for them. I fancy the race is good for Hard Battle, and only in his absence would I turn to Argos Lass. The Walsall Three-Year-Old Handicap should provide an interesting, if somewhat open, race, and for the winner I shall rely on Philippi or Ne Koul. The first-named is a good-class three-year-old, who, if at his best, should win. Selections:—

Shrewsbury Handicap—**White Hill.**
Himley Plate—**Marterne.**
Bushbury Plate—**Cool Caress.**
Ruckley Handicap—**Hard Battle, Walsall Handicap—Philippi.**
Dudley Plate—**Mark Marten.**

1.45—SHREWSBURY H'CAP (3.), £200. 6 f.

	Age	st. lb.
ROYAL HUSSAR (Mr. J. Solomon)		
FUZZ ON (Mr. P. Higgins) ..... Cottrill	a	9 5
THALIAN (Capt. Homfray) ..... Sherwood	4	8 6
MORO (Mr. J. Rose) ..... T. Reader	4	8 3
RETINA (Mr. G. Hardy) ..... Hogg	4	7 12
FORTUNE (Mr. H. Cope) ..... Shedden	6	7 12
QUARTZ (Mr. L. Hammond) .. Hammond	a	7 8
FOUNDLING (Mr. J. Wilmot) ... Poole	3	7 2
THORNDALE (Mr. H. Bradford)	3	7 1

(The above have arrived.)

LAUNE RIVER (Mr. C. Kenyon) ..... C. Davis	4	9 7
SONOMA (Mr. F. Wright) ..... Templeman	5	9 4
THE GRIPPER (Mrs. Whitburn) ..... Cottrill	4	9 2
DOWSER (Mr. H. Cottrill) ..... Cottrill	4	9 0
PLRHAPS (Mr. A. Knowles) ..... Nugent	4	8 13
LOWOOD (Mr. Wal. Griggs) ..... Griggs	4	8 13
13th HUSSAR (Mr. A. Boutall, jun.) ..... Earl	4	8 12
VERMENA (Mr. C. Wylam) .. J. Rhodes	4	8 12
WARRINGTON (Mrs. L. Palmer) Private	6	8 10
ABANZAR (Mr. J. Kinney) ..... Burns	6	8 10
GOLDEN DUKE (Mr. T. Richardson) ..... A. Doyle	5	8 10
MONTAGUE (Mr. R. Day) ..... R. Day	4	8 10
ELFTERION (Miss Shorter) ..... Davey	4	8 9
BUFFOON (Mr. H. Adam) ..... Newey		
KALLIKRATES (Mrs. T. Mathews) ..... Wootton	4	8 8
STARWATER (Mr. C. Wylam) J. Rhodes	3	8 6
ARCHANGEO (Mr. W. Larkin)....Larkin	4	8 5
BERAND (Mrs. A. Bintin) ..... Spittle	5	8 3
WHITE HILL (Mr. A. Lowry) ..... Hugh Powney	3	8 2
THE OCK (Mr. J. Cottrill) ..... Gilbert	5	8 2
MARTINMAS (Mr. Rintoul) ..... Rintoul	4	8 1
SON O' SIMON (Capt. Brady) ..... Woodland	8	8 1
GRACEFUL BABY (Mrs. C. Stevens) ..... Stevens	4	8 1
JASPER (Mr. M. Cummins) ..... Newey	a	7 13
OREGON (Major Morris) ..... Morris	4	7 12
RENUAL (Mr. F. Groves) ..... Mosley	6	7 11
MOXHULL (Mr. G. Lawrence) Lawrence	5	7 11
KRONARIA (Mr. E. Boom) ..... East	4	7 11
LYNXEYED (Mr. J. White) ..... L. Ward	3	7 9
POMPEINS (Mr. H. Benjamin)..Barling	3	7 9
COCK EYE (Mr. R. Burroughs) Burroughs	4	7 8
THE MERCHANT (Mr. F. Kimberley) ..... Bullock	6	7 7
POSTAL ORDER (Mr. M. Robson) ..... Clement	3	7 7
LITTLE HUBERT (Mr. J. Bell) Pope	3	7 6
UNICORN (Major Blake) ..... Private	3	7 5
TREKER'S WAY (Mr. F. Wright) ..... Templeman	3	7 3
RUN OUT (Mr. A. Jones) ..... Turner	3	7 0

2.15—HIMLEY JUVENILE PLATE (3.), £300. 6 f.

	st. lb.
TANIT (Sir D. Broughton) ..... Farquharson	8 11
MISS VOLTA (Mr. J. Settle) ..... C. Davis	8 11
TRUE GRIT (Mr. J. Galstaun) ..... O. Bell	8 11
UMTYIDDY (Mr. G. Hardy) ..... Hogg	8 6
MARTERNE (Mr. C. Tabor) ..... Tabor	8 6
INQUISITION (Mrs. S. Whitburn) ...Cottrill	8 6
RAPIDE (Mr. J. White) ..... L. Ward	8 6

(The above have arrived.)

LA ZARINE FILLY, by Bridge of Earn (Sir O. Mosley) ..... B. J. Colling	8	11
WEXFORD (Mr. C. Kenyon) ..... C. Davis	8	9
COUGHDROP (Mr. H. King) ...Leach, jun.	8	9

ENNIS.

TO-DAY'S SELECTIONS.

Racing at Ennis is always enjoyable, and to-day's reunion, which takes place over the Ballycoree course, should be no exception to the rule. Selections are appended:—

Ennis Plate—**Pearlmere.**
Stewards' Plate—**Windfield.**
Lake Plate—**Homeland** or **Silver Pinion.**
Autumn Plate—**Glenoge.**
Dulic Plate—**Toller.**

2.30—THE ENNIS PLATE of 30 sovs., of which the second receives 3 sovs. A handicap hurdle race. 1¼ m.

	Age	st. lb.
HOMELAND (Mrs. D. Moloney) ....Moloney	a	12 0
WOO WHOOP (Mr. D. F. O'Brien) ..Owner	a	11 7
PEARLMORE (Mrs. D. Moloney) ...Moloney	5	11 0
VERY HARD (Mr. T. J. O'Sullivan) Moloney	5	11 5
TULLY (Mr. R. Power) ..... Usher	a	11 1
COUNT VOLTA (Mr. A. J. M'Nally) Owner	4	10 9
LOMOND LAD (Capt. C. B. Harty) M. Harty	a	10 7
RUSTIC BRIDGE (Mr. J. Flynn) ....Owner	a	10 7
QUEEN OF THE BOG (Mr. J. A. Farrell) ..... Owner	4	10 7
NABACLEIS (Mr. T. Nunan) ..... Owner	5	10 0

3.0—THE STEWARDS' PLATE of 25 sovs., of which the second receives 3 sovs. A weight for age steeplechase. 2 m.

MISFIRE (Mr. H. M. Ryan) ..... Ryan	a	12 0
WINDFIELD (Mrs. H. Harty) ....H. Harty	a	12 0
MENELAUS (Mr. H. Power) ..... Usher	a	12 2
LOMOND LAD (Capt. C. B. Harty) M. Harty	a	11 10
MERRYHEART (Capt. J. C. B. Delmege) ..... Kirk	a	11 10
GLENOGE (Mr. J. C. O'Sullivan) ..Lombard	a	11 10
RUSTIC BRIDGE (Mr. J. Flynn) ....Owner	a	11 2
UNCLE SAM, VI. (Col. Liam Hayes) Owner	a	11 2
THE PROSPEROUS BOY (Mr. A. O'Sullivan) ..... Lombard	a	11 2
DRIFTING PRINCE (Mr. T. Keays Whelan	6	11 2
VALLYDOCK (Mr. T. O'Brien) .....Owner	6	10 10

3.30—THE LAKE PLATE of 40 sovs. A flat race. 2 m.

	Age	st. lb.
TULLY (Mr. R. Power) ..... Usher	a	12 2
MERRYHEART (Capt. J. C. B. Delmege) ..... Stark	a	11 9
PEARLMORE (Mrs. D. Moloney)....Moloney	5	11 9
HOMELAND (£75) (Mrs. D. Moloney) ..... Moloney	a	10 11
ROGIOSKO (Mr. D. P. O'Brien) .....Owner	a	10 11
ERIN REMEMBER (Mr. F. Walsh) ..Owner	a	10 11
DAISY FISHER (Mr. J. B. Nally) .....Owner	a	10 11
THE PROSPEROUS BOY (£75) (Mr. J. A. Sullivan) ..... Lombard	a	10 6
FERGUS SPRAY (£75) (Mr. Jas. Reidy ..... Owner	a	10 6
QUEEN OF THE BOG (Mr. J. A. Farrell) ..... Owner	4	10 3
SILVER PINION (Mr. J. G. Hartigan) ..... Owner	4	10 3

4.0—THE AUTUMN PLATE of 50 sovs. of which the second receives 5 sovs. (Presented by the Stewards of the C.N.H.S. Committee). A handicap steeplechase. 3 m.

	Age	st. lb.
MASK-ON (Mr. T. A. O'Gorman) ..Brabazon	a	12 0
WINDFIELD (Mrs. H. Harty) ....H. Harty	a	11 11
BALLINAGOBBA BOY (Mr. W. J. Madden) ..... Moloney	a	11 3
OXO (Mr. J. S. Barrett) ..... Moloney	a	10 11
TAQUEL (Mr. Jas. Whelan) ..... Owner	a	10 7
COOTA (Mr. Killian, jun.) ....Cleary	a	10 3
UNCLE SAM, VI. (Col. Liam Hayes) ..... Owner	a	10 0
GLENOGE (71b. ex.) (Mr. J. C. O'Sullivan) ..... Lombard	a	10 0
MOYLANDER (Mr. J. A. Bredin) ....Cleary	a	9 12
MERRYHEART (Capt. J. C. B. Delmege) ..... Stark	a	9 7
HESTONETTE (Mr. M. S. Sheedy)..Owner	a	9 7

4.30—THE DULIC PLATE of 25 sovs., of which the second receives 3 sovs. A steeplechase. 2¼ m.

SWEETPART (Mrs. M. Fitzgerald) Fitzgerald	a	11 7
KATIE ROYAL (Mr. F. N. Greene) ...Ryan	6	11 7
KING'S PARDON (Mrs. H. Harty) H. Harty	a	11 7
TOILER (Mr. J. M'Namara) ..... M'Namara	6	11 7
VALLYDOCK (Mr. T. O'Brien) .....Owner	6	11 7
ERIN REMEMBER (Mr. E. Walsh) ..Owner	6	11 7

SPECIAL SELECTIONS FOR TO-DAY.

Westminster Gazette:—To-day's best — Santorb. Double—Red Theo and Santorb.

Daily News:—Double — First House and Santorb.

Daily Express:—Double—Haine and Hard Battle. Safety bet—Haine.

Daily Mirror:—Double—Santorb (nap) and Earlestown.

Daily Graphic:—Double—Crubenmore and Earlestown.

Daily Mail:—Special selection—Santorb.

BABYLON (Mrs S. Whitburn) .....Cottrill 8 9
THE WAKE (Sir A. Bailey) ..... R. Day 8 6
SLOVAKIA (Mr. G. Bennett) .....G. Bennett 8 6
HELDFAST (Sir D. Broughton) Farquharson 8 6
GEORGE G (Capt. Forester) .....Harper 8 6
BEAU GESTE (Lady H. de Walden) ..... Waugh 8 6
THE ANTIQUARIAN (Sir H. Lawson) ..... McGuigan 8 6
VALENTINO (Mr. L. Leek) .....Saxby 8 6
FLORESCENCE GELDING, by Fowling Piece (Mrs. C. Stevens) .....Stevens 8 6
INLAND (Mr. Reid Walker) .....C. Doyle 8 6
JADE (Mrs. S. Whitburn) .....Cottrill 8 6
BARBARA GODOLPHIN (Mr. W. Biggs) ..... Earl 8 6

2.45—BUSHBURY 2-Y.O. PLATE, £200. Second £20, third £10. 5 f.

	st. lb.
LOOK UP (Mr. J. Corrigan) .....D. Waugh	9 0
COOL CARESS (Maj. Batcliffe) .....Griggs	8 9
GIRL GRADUATE C., by Bachelor's Craft (Mr. F. Powney) ..... Hy. Powney	8 7
SKIRT DANCE C., by Invincible (Mr. Reid Walker) ..... C. Doyle	8 7
RIDGEWAY (Mr. F. Gretton) ..... Moreton	8 7
MONALEEN COLT, by Prospector (Mr. O. Bell) ..... O. Bell	8 7
EVANA (Lady Bradford) ..... Farquharson	8 4
YELLOW PERIL FILLY, by Bethlehem (Mr. J. Dickie) ..... Pope	8 4
PERFIDIOUS (Mr. H. Gray) ....S. Darling	8 4
INQUISITION (Mrs. S. Whitburn) Cottrill	8 4

(The above have arrived.)

NETTIB COLT, by Blink (Capt. Davy) ..... Beatty	8	7
COUNT SPRACK (Mr. C. Clark) ..Hastings	8	7
FULFIL (Sir C. Howard) .....F. Darling	8	7
WYNDALE (Mr. C. Kenyon) .....C. Davis	8	7
HOOT C., by St. Girons (Mr. C. Stevens) ..... Stevens	8	7
MERRY MICHAEL (Mrs N. Gritt) Gilbert	8	7
SWIFT LAD (Mr. G. Hardy) ..... Hogg	8	7
DIOGENES (Lt. Dewar) ..... F. Darling	8	7
BRAMBLE BERRY (Mr. J. Batters) Butters	8	4
HIGHLY DELIGHTED (Mr. H. Cope) ..... Rooney	8	4
ORANGE PLUME (Mr. H. Dennis) Cottrill	8	4
BROKEN TENDRIL (Mr. A. Falcon) ..... Rintoul	8	4
GOLDEN DROP (Mr. W. Higgs) ....Higgs	8	4
AURRATE (Mr. G. Bulliard) ..... Norris	8	4
WISTFUL (Mr. C. Howard) ..... F. Darling	8	4
PADUA'S BRIDE F., by Ybro (Mr. P. McMahon) ..... Barthorpe	8	4
NOVA G., by Cicero (Maj. Murray)...Gwilt	8	4
ALARMED F., by Royal Canopy (Sir S. Scott) ..... S. Darling	8	4

3.15—RUCKLEY H'CAP, £500. Second £50, third £20. 1 m. 3 f.

	Age	st. lb.
DRINT JACK (Mr G. Plevins) ...O. Bell	a	9 0
HARD BATTLE (Mr. G. Hardy)....Hogg	4	7 7
CRUBENMORE (Mr. T. Edge)...G. Poole	6	7 4
ARGOS LASS (Mr. A. Lowry) ..... Hugh Powney	4	7 3
AZIMUTH (Mr. J. White) .....L. Ward	4	6 13
GOLDEN FEAST (Mr. E. Gregory) ..... Morris	4	6 7

(The above have arrived.)

ANITRA'S DANCE (Mr. E. Wigan) ..... Braime	4	7 11
GEORGE DRAKE (Mr. J. Thomson) ..... F. Brown	6	7 10
FURIOUS (Sir F. Price) ..... Gilbert	a	7 10
ENVOY (Mr. H. Brown) .....H. Brown	a	6 13
RUY BLAS (Mr. J. Settle) .....C. Davis	8	6 9

3.45—WALSALL 3-Y.O. HANDICAP, £200. Second £20, third £10. 1 m.

	st. lb.
GYROSCOPE (Mr. J. Settle) .....C. Davis	9 0
HANUMAN (Maj. Hilliard) Fetherstonhaugh	7 7
PHILIPPI (Mr. J. de Rothschild) .....Pratt	7 3

(The above have arrived.)

PANDOMARTEN (Mrs. A. Bendir) Davidson	8	1
ALL GREEN (Mr. J. Bell) ..... Pope	8	0
DANDY DESMOND (Mr. A. Falcon) Rintoul	7	13
NE KOUL (Mr. I. Vernon) ..... Worton	7	13
FIDDLE PIN (Sir A. Bailey) ..... R. Day	7	9
TOYRIDGE (Maj. Hall) ..... Perse	7	9
CHERRY BRIDGE (7lb, ex.) (Mr. R. Marshall) ..... Morris	7	7
HEAH (Mr. W. Thompson) ..F. Hartigan	7	6
GOLDEN FIZZ (Mr. H. Cottrill) ..... Cottrill	7	4
FAIR CHARLOTTE (Mr. L. Cribbin) ..Clancy	7	4
HAT ROCK (Mrs. M. Roberts) ..... Saxby	7	3
O JULIA (Mr. C. Wadia) ..... Crawford	7	3
MENASSEH (Mr. J. Hartigan) M. Hartigan	7	0
QUEEN ROBERTS (Mr. C. Bowser) Lyall	7	0
GYPSY (Mr. S. Wootton) ..... Wootton	6	11

4.15—DUDLEY T.Y.O. PLATE, £200. Second £10. 1¼ m.

	st. lb.
PONT ROYAL (Lady Wavertree) S. Darling	8 11
MARK MARTEN (Mr. T. Davidson) Cottrill	8 8
HOULAGON (Mr. Munby) .....

FINANCIAL NEWS AND NOTES.

IRISH STOCK EXCHANGES.

DUBLIN.

BRITISH FUNDS GOOD. MARCONIS STRONG BUT CLOSED UNDER BEST. PARENT TYRES HIGHER. "CASHEL" AND "WICKLOW" RAILS HARDER.

The outstanding point of interest on 'Change yesterday was the support given, at one time, to Marconi Wireless Ord. Shares at a further advance, and most of the support was for the other side, where the chairman's favourable statements at the annual meeting on Friday last somewhat qualified the very poor report and balance sheet showing, and the serious draft on the shareholders' premium reserve fund to cover disastrous losses.

There was a fair volume of dealing in a few directions, but in other departments very little business took place. Government National and Compensation Loans were quiet, and rather inclined to be dull at the close. British Funds improved strongly on balance. Banks were generally well held, with Munster and Leinsters and Royals both the turn higher. Among Breweries, Guinness were again well held. Distillery Shares were quiet, with both Dublin Distillers Ord. and J. Power and Son Pref. rather on offer. Marconi Ord. opened 2s. higher, and were bought heavily for the London market, but finally closed under best. Among Home Rails, Dublin and South-Eastern Debs. were very scarce; "Cashel" Ord. also rose. A good business was done in Parent Tyre Shares at higher prices. The Def. were 4/8s. bid, but at the later market were offered at this figure. Dunlop Rubber Ord. were idle, but steady. Tobacco Shares were harder. Textiles were firm, but very few shares changed hands.

Government 5 p.c. National Sterling Loan opened ¼ higher at 94 for a small lot, but the Ord. business was done again at 93⅞. Compensation 5 p.c. Stock eased ⅛ to 92¼.

British Funds were very firm. Consols rose ¼ to 57⅛, War Loan 5 p.c. ⅛ to 101⅞, do. 4½ p.c. 1 to 97½, Irish Land 3 p.c. ¼ to 64½, do. 2½ p.c. ¼ to 59½, India 3½ p.c. ¼ to 66¾. Funding Loan fell ¼ to 80¼.

Dublin Corporation Stock fell ½ to 68 for cash.

In Banks, Munster and Leinsters rose ⅛ to 6¼, and Royals ⅛ to 13⅜, while Nationals fell ⅛ to 19½.

Among Breweries, etc., Guinness Ord. repeated 45⅜ and the Pref. 12. John Jameson and Son Debs. were firm at 7¼, and Dublin Distillers Pref. at 69s., but ditto Ord. fell 1s. 6d. to 19s. 6d., while J. Power and Son Pref. were on offer at 20s. 9d., the previous price. Buchanan Dewar Shares realised 55s. 9d.

Marconi Ord. rose 2s. 3d. to 35s. 6d., 35s. 7½d., 35s. 9d., and ditto of Canada 4½d. to 7s. 4½d., but at the later market Marconi Ord. slipped back to 35s. 1½d. sellers.

Home Railway Ord. were mostly idle. Dublin and South-Eastern 4 p.c. "A" Debs. rose 1½ to 61, and Great Southern and Western Ord. 1 to 44 x.d., while the Debs. of the latter opened ½ lower at 68, but later 68¼ was current. Great Northern Guaranteed repeated 62½, ditto Pref. 60¼, and Midland Great Western 4½ p.c. Debs. 71.

In Trams, Dublin United 3½ p.c. "A" Debs. fell ½ to 68, but Provincial 5 p.c. Debs. rose ¼ to 6¾, and the Pref. were still wanted.

Parent Tyre Def. rose 1s. to 43s., the Ord. 1½d. to 20s. 6d., and the Pref. 1½d. to 14s.

In Bakery Shares, Bolands Debs. rose ⅛ to 6; and in Drapery Shares Cannocks rose ⅛ to 5⅛ for a broken lot.

With reference to Manufacturing Shares, British-American Tobacco rose 3d. to 108s. 9d., and Imperial of Canada realised 25s. 3d. Coats Ord. were practically unaltered at 62s. 9d., 62s. 10½d., but Calico Printers rose nearly 1s. to 36s. 9d. and Cottons 6d. to 56s., 56s. 3d. x.d. and bonus. Helys Pref. repeated 18s., and Lever Bros. to 64s. Courtaulds rose 4½d. to 53s. 4½d., and the Pref. 1½d. to 18s. 4½d., with a subsequent set-back to 18s. 3d.

As regards Trading, etc., Burke Debs. repeated 8½, Commercial Buildings 22, and *Irish Times* 2nd Pref. 15s. 3d.

BUSINESS DONE AT ALL SESSIONS.

Transactions for cash marked "c."

Nat.-Loan.-(93½) 94 3½; G.N. Pref....(60½) 60½ Compensation Stock .....(93) 92⅞ Do. Guar....(62½) *62½ Consols .....(56⅛) 57⅛ D.S.E. A Deb.....61 4½% War Loan.(96¾) 97⅛ M.G.W. 4½ Deb.(71) 71 5% War Ln.(101½) 101⅞ Dublin Tram A Deb..62 Funding Loan.(89¾) 89⅞ Provl. Tram Deb.(64) 64 War Bonds 1929...105⅜ Parent Ord.(20/4½) 20/6 2½% Land Stk...(58) 59½ Do. Def.....(42½) 43½ 3% Land Stk...(64) 64½ Do. Pref.-(13/10½) 14/- India 3½% ....(65½) 66¼ Bolands Deb.....(54) 6 Dublin Port Mort....100 Cannock ....(97/6) *85/- Dublin Stock.(68¼) *68c Jmp. Tob. Canada...38/3 Mun. & Lein. Bank ..... Attock ..... Brit. Borneo Pet. (10/-)... Burmah (Bearer) ..... Burmah (8/-) ..... Burmah Corporation ..... Do. Pref. ..... Burmah ..... Do. 8 p.c. Pref. ..... Caltex ..... Dacia Romano ..... Eagle Transport ..... Do. 7 p.c. Notes ..... Do. Bearer ..... General Pet. Trinidad A. Kern River (10/-) ..... Lobitos ..... Mexican Eagle ..... Do. Pref. ..... Mexican Nat. 1st Pref. ..... Mexican Nat. 2nd Pref. ..... San Paulo Ord. ..... United Havana .....

Do. Def. ..... Do. Pref. ..... Do. Def. ..... Parent Tyre Def. ..... Do. Ord. ..... Pease and Partners..... Do. and O. Def. ..... Peko Syndicate ..... Peter Walker Ord. ..... Platt Bros. Ord. ..... Royal Mail Ord. ..... Rio Negro Lands..... Rolls Royce ..... Rosario Nitrate ..... Salt Union ..... South Durham Steel..... San Paulo Tram. Deb.... South African Breweries.... Shawinigan Water Debs. Santa Rita Nitrate ..... Santiago Nitrate ..... Selfridge 6 p.c. Pref. ... Siemens ..... Smithfield Arg. Meat ... Spratt's Patent ..... Sunday Pictorial ..... Tilling Ord. ..... Do. 5½ p.c. Cum. Pref. Tarapaca Nitrate ..... Union Cold Storage Pref. United Alkali ..... United Steel ..... Vickers Ord. ..... Van Den Berghs ..... Do. Pref ..... Watker (John) Pref..... Wallpaper Def. ..... Weardale Iron (A.P.O. .....

*Ex div. †Ex rights ‡Cum. div.

(Last business done given in parentheses.)

IRISH BANKS' RATE.

Discount ..... 5 p.c. 5th July, 1923.
Deposit ..... 2 p.c. 5th July, 1923.

STOCK EXCHANGE SETTLEMENTS.

Mining contango day ... Aug. 25 | Sept. 8
General contango day... Aug. 26 | Sept. 9
Ticket day ..... Aug. 27 | Sept. 10
Account day ..... Aug. 28 | Sept. 11

BELFAST.

There was a fair amount of business passing at opening of the Exchange yesterday. In Government Stocks the 5 per cent. War Loan changed hands at 101⅛ and 101⅜, 3½ per cent. Conversion Loan at 78¾, Funding Loan at 89¼, and National War Bonds (1928) at 105⅜. In Bank Shares, Midland Fully-Paid were done at 5, and Partly-Paid at 8⅛, Westminsters at 17½, Northern Bank B at 21⅜, and Northern Bank A at 5½. In Corporation Stocks, Belfast Harbour Stock was done at 73¼, and Water (1963) Stock at 71⅜. In Industrials, York Street 6 per cent. Pref. brought 97½, Brookfield Pref. 3½, and Courtaulds Pref. 18s. 6d. Distillers were done at 46s. 1½d., and Dunvilles at 12½. Imperials changed hands at 78s. 9d. and 78s. 7½d. Wallpaper Def. at 21s. 6d., Martin Estates Debentures at 6½, Dunlops at 8s. 7½d., and Marconi Ord. 36s.

OIL REPORT.

Venezuelan Oil Concessions.—Well R.8 came in August 14th, depth 1,531 feet, flowing through 2-foot flow pipe. Estimated production, 700 metric tons per day.

The profit on trade account for the operations of the Quebec Liquor Commission for the year ending June was 3,000,000 dollars, in addition to 1,305,629 dollars derived from permits and the five per cent. tax on beer, wines, etc.

LONDON STOCKS FIRM.

BUSINESS IMPROVING.

The influence of the successful outcome of the confidence on the Stock Markets was not so pronounced as might have been expected. A fair amount of business was, however, transacted, and a harder tendency was manifested, but a relapse in the exchange rates tended to restrict business. In gilt-edged securities, British Funds were better, and prices were generally higher, but the rise was not fully maintained, and at the close, with a few exceptions, overnight quotations were repeated. In War Loans the 3½ p.c., at 96, finished ¼ higher on the day; while the 4½ p.c. showed a gain of ¼ to 97⅛. Funding Loan closed ¼ better at 89¾. Victory Bonds repeated 95⅞; while the 4½ Conversion Loan gained ¼ to 96. Indias were firm without alteration.

FOREIGN GOVERNMENT SECURITIES were, with the exception of Brazilian 4 p.c. (1889) and French Loans, unchanged at the finish. German 3 p.c. went down to 30s. 6d., but were without change at the close. The 2½ p.c. were fairly steady, prices ranging between 24s. and 22s., while the 4 p.c. were quoted from 25s. 9d. up to 25s. 6d., but closing prices showed practically no change. French Loans improved, the Fives being ¼ up on the day at 25⅞ x.d., and the Fours finished ⅜ higher at 19¼. Brazil 4 p.c. (1839) dropped a point to 43, but other issues were unchanged. Chinese were steady, as were Japanese.

HOME RAILS were firm, and at the close Ord. Stocks were generally higher. Midlands put on 2 points to 98½ x.d.; while Great Westerns closed a point to the good at 107½ x.d. North-Easterns 5 p.c. Pref.-Ord. rose ¾ to 91 x.d., and the Def.-Ord. gained a like amount to 29½. Metropolitans were steady, the Ord repeating 80 x.d., while the Districts finished at 50¼. In Southerns the Def.-Ord. gained ¼ to 42¾, and the A Shares, at 39¾, were also ¼ higher on the day. Undergrounds were steady, and closed without material alteration.

COLONIAL AND FOREIGN RAILS were quiet, but the changes registered were in favour of holders. "Canpacs" gained a point on the day to 168. Among Argentines, Buenos Ayres Pacifics put on ⅜ to 83, while Westerns were also ¼ higher at 74. Grand Trunks closed without change, and Mexicans all repeated week-end quotations.

OIL SHARES STEADY.

SOME GOOD FEATURES.

Taken as a whole, the Oil share market preserved a steady tone yesterday, and while general business was still restricted by holiday influences, some good features were nevertheless presented, notably by Phœnix Oils and Apex (Trinidad) Oilfields. Transactions in the recognised leaders were not of much importance, and Shells and Royal Dutch left off easier. Burmahs and Anglo-Persians remained quiet, finishing without alteration, but a quiet demand existed for the Pref. issues of both companies. Mexican Eagles became easier. Among Trinidad issues, Apex moved up. Centrals and United British, however, left off easier. A good feature was provided among Rumanians by Phœnix, which changed hands at advancing prices. Among Venezuelans, British Controlled improved in the early hours, but weakened later. Tankers Prefs. continued to receive attention on account of the company's interest in the Lagos Petroleum Corporation. Closing prices:—

M.U.

August 12.

½	Agwi Petroleum	⅜	⅜
2½	Anglo-American	3⅛	3⅛ + ⅛
2½	Anglo-Ecuadorian	½	½
1st	Anglo-Egyptian B	2	2
24/0	Anglo-Persian 8 p.c.	23/9	23/9
24 0	Do. 9 p.c. 2nd Pref....	23 4½	23/10½ +0/1½
4	Do. Ord., issued 5s. p.c.	23 4½	23/10½ +0/1½
91½	Do. 5 p.c. Deb.	91½	3
2	Apex Trinidad	2d	2d
2½	Attock	2½	2½
1	Brit. Borneo Pet. (10/-)...	1	1
8/6	British Burmah (8/-)	7/9	8/0 +0/3
10/9	British Controlled	10 4½	10/9 -0/3
5/-	Burmah	10 7½	10/7½ -0/3
25/0	Do. 8 p.c. Pref.	25	25
2 0	Caltex	26 1½	26 7½ +0/1½
8/6	Dacia Romano	2 0	2 0
6/3	Eagle Transport	5/6	5/6
100	Do. 7 p.c. Notes	100	100
100	Do. Bearer	100	100
4 0	General Pet. Trinidad A.	4/0	4/0 +0/3
15/10½	Kern River (10/-)	15 9	16 0
16/6	Lobitos	16 6	16 0
16 6	Mexican Eagle	10½	10½
15 10½	Do. Pref.	16/9	17 3 -0/3
14/6	Do. Pref. 7 p.c. Pref.	16 0	16/9 -0/3
2 6	North Caucasian (10/-)..	14/6	15/0
21/10½	Phœnix	1/3	2/3
—	Rumanian Consolidated....	21 10½	22 4½ +1/0
29¼	Royal Dutch	13/6	12/3
4	Shell Transport	29	29⅛ -⅛
3/3	Do. 5 p.c. Pref. (£10).	3/3	3/3
25/3	Do. 7 p.c. Pref.	9½	10¼
25/0	Spies (10/-)	25 0	25 6
3/0	Steaua Romana	3/0	3/0
8/0	Tankers Pref.	8/0	8/0
1½	Trinidad Central	1½	1½
1½	Trinidad Leases	1½	1½ - ⅛
1¼	United Brit. Trinidad....	1¼	1¼
6/6	Ural Caspian	6 6	7 0 -0/1½
3 10½	Uzos Oil	3 10½	3 10½
3/9	V.O.C. Holdings	3/3	3/9
2/8	Do. 7 p.c. Pref.	2/8	2/8

*Ex div. †Ex rights ‡Cum. div.

BUSINESS DONE.

Agwi Corp. "A"—9/-, 8/9. **Anglo-American Oil**—6⅜. **Anglo-Ecuadorian**—52/6, 3/9, 4/0, 3/8½, 3/9, 4/0, 3/8½, 3/9, 4/0, 3/8½

BATTERSBY & CO.'S SALES.

SALE THIS DAY, AT 12 O'CLOCK.

To CLUBS, HOTEL PROPRIETORS, RESTAURATEURS, & OTHERS.

THE "DAWSON STREET CLUB" (IN LIQUIDATION),

41 AND 42 DAWSON STREET.

MESSRS. BATTERSBY & CO. have been instructed by the Liquidators to SELL BY AUCTION, ON THE PREMISES, THIS DAY, these centrally situated and important Concerns, admirably adapted as a Club, Restaurant, Insurance Offices, &c.

ALSO THE HIGH-CLASS FURNITURE, PIANO, BILLIARD TABLES, NATIONAL CASH REGISTER, &C.,

AS ALREADY FULLY ADVERTISED.

Admission to View and Sale by Ticket, 1s. Terms—Cash and 5% Auction Fees.

IMPORTANT PROPERTY AUCTION,

ON THURSDAY NEXT, AT 1.30 O'CLOCK,

AS ALREADY FULLY ADVERTISED,

155 BOTANIC ROAD.

"GLENGARIFFE," VICTORIA ROAD, DALKEY.

"ASHLEY," GREYSTONES, AND 2A. 2R. 10P.,

AND "ASHLEY COTTAGE."

"ELSINORE," DELGANY, ON 3A. 3R. 31P.

"EMERALD LODGE," DELGANY, AND 2 COTTAGES.

VICTUALLER'S SHOP (HAYDEN'S), SLAUGHTER-HOUSE, AND OUT-OFFICES IN THE VILLAGE OF DELGANY.

BALLYHOOK HOUSE, GRANGE CON, ON 200 ACRES.

POSSESSION.

BATTERSBY & CO., AUCTIONEERS,

39 WESTMORELAND STREET, DUBLIN.

CO. TIPPERARY.

BALLYSHEEHAN, CASHEL.

WE have been instructed by the Executors of the late W. T. Nicholson, Esq., to

SELL BY AUCTION,

AT 40 PRUSSIA STREET, DUBLIN,

ON WEDNESDAY, SEPTEMBER 10TH, 1924, AT 2 O'CLOCK,

All the Interest in the above Residential Farm, comprising the Townlands of Ballysheehan and Garryard, containing in or about 484 acres, Statute measure, subject to a judicial rent of £416 7s. 0d. Under the Land Act of 1923 the amount at present payable in lieu of rent to the Land Commission is £312 5s. 4d. per annum. The Poor Law Valuation is £414 12s. 0d.

There are two Cottages occupied by workmen employed on the Farm, and two let to tenants at 24s. each per annum.

The Farm is in excellent condition, and is laid out in fields of convenient size, all divisions being exceptionally well watered. About 30 acres are under corn and roots, and 30 acres of 1st and 2nd crop meadow, the remainder being in pasture. The farm has always been a very healthy one for stock.

The Residence is a substantially built dwelling of modern construction, and contains entrance hall, 4 sitting-rooms, 5 bedrooms, servants' accommodation, dairy, &c. There is a good-sized walled-in garden, well stocked with fruit trees.

The Farmyard is compact. The out-offices are well built of stone and slated, and are in good order. Stabling for 9 horses (two loose), cow house for feeding 70 head of cattle, barn with corn loft. Large implement, &c., sheds. Fowl house. Smithy workshop, &c. Hay barn 105 feet long. Concrete sheep dipping tank.

Ballysheehan is within 3 miles o' Cashel, and 9 miles from Thurles (both good market centres), 6 miles from Goolds Cross Station, on the main line, and 4 miles from Horse and Jockey Station on the Thurles-Clonmel Branch. Ballysheehan is within easy reach of the meets of the Tipperary Foxhounds.

For Conditions of Sale, apply to

Messrs. W. FRY & SON, Solicitors, 14 Lower Mount street, Dublin; or

R. & J. WILKINSON, M.I.A.A.,

40 AND 41 PRUSSIA STREET, DUBLIN.

SALE TO-DAY AT 12 O'CLOCK.

23 EFFRA ROAD,

RATHMINES.

AUCTION SALE OF HOUSEHOLD FURNITURE AND EFFECTS, comprising briefly:—Mahg. Screw Dining Table, Cottage Sideboard and Set of 4 Chairs, Walnut and Mahg. Couches, Easy and Occasional Chairs, Walnut Davenport, Walnut and Mahg. Tables, Axminster and Brussels Room and Stair Carpets, Mahg. Wardrobe, Chests of Drawers, Dressing Tables, Wash Stands and Toilet Glasses, Brass and Iron Double and Single Bedsteads, Spring and Hair Mattresses, Feather Beds and Bedding; Kitchen Table and Chairs; good Mangle, Sewing Machine, Lawn Mower and Garden Tools.

View this morning, 10 till 12. Sale To-day (Tuesday), 19th August, at 12 sharp. Purchasers to pay 5 per cent. Auction Fees.

JAMES ADAM & SONS,

Auctioneers and Valuers,

17 MERRION ROW and 19 STEPHEN'S GREEN.

PATRICK O'CONNOR & SON,

LIMITED.

THIS DAY (TUESDAY), 19TH AUGUST.

ROEBUCK HOUSE, CLONSKEA—For W. J. Webb, Esq. Sale of 50 Cocks Upland Hay and 6 Acres Aftergrass. Sale 12 o'clock.

THIS DAY.

MOUNT MERRION, STILLORGAN—For M. Cortes, Esq. Sale of 200 Cocks Upland Hay. Sale 12.30 o'clock.

THIS DAY.

TAYLOR'S GRANGE, RATHFARNHAM—For R. Taylor, Esq. Sale of 70 Cocks 2nd and 3rd Crop Hay. Sale 1.30 o'clock.

PATRICK O'CONNOR & SON,

LIMITED, M.I.A.A.,

49 QUEEN STREET, DUBLIN.

AUTUMN SHEEP SALES.

TO-MORROW (WEDNESDAY)

WE will SELL BY AUCTION, in the DUBLIN CATTLE MARKET,

Commencing at 12 o'clock,

3,000 EWES, WETHERS & LAMBS.

Consignments to hand include 120 Crossbred Lambs, from Lord Ardilaun, 150 Blackfaced Scotch Wether Lambs, direct off Ballinagee Mountain, from Marquis of Waterford's Estate, and some good lots of Roscommon, Galway, Cheviot and Horny Ewes.

GANLY, SONS & CO.

STORE CATTLE AUCTION

EVERY THURSDAY. ENTRIES INVITED.

GANLY, SONS & CO.,

USHER'S QUAY, DUBLIN.

GREENFIELDS, SWORDS,

CO. DUBLIN.

LETTING OF CORN CROPS AND SALE OF HORSES, FARM IMPLEMENTS, ETC.

JOHN P. CUFFE, LTD., have been instructed by the Executors of the late Thomas Smith, Esq., to SELL BY PUBLIC AUCTION, on FRIDAY, AUGUST 22nd, at One o'clock (N.T.), as follows:—

Lotting of 11 acres Corn Crop, which comprises 8 acres Oats and 3 acres Wheat.

Sale of 3 Farm Horses, 1 Pony, Inside Trap (rubber tyres), with harness complete; 4 Carts, 2 Sets of Harness, Set Pony Harness, 2 Hay Bodies, Swathe Turner, Mowing Machine, Hay Rake, Binder, Hay Collector, Metal Roller, Drill Roller, Double Mouldboard Plough, Wheel Plough, Harrows, Grubbers Heap of Manure, 30 tons of 2nd Crop Hay, in shed; 2 Acres of Potatoes, 200 Acre of Mangolds, one Acre of Turnips, and sundry articles too numerous to mention.

JOHN P. CUFFE, LTD.,

Live Stock Salesmen,

31 MANOR STREET, DUBLIN.

NORTH IRELAND.

ATTRACTIVE AUCTION OF OLD-ESTABLISHED

CORN MILL

AT RAILWAY ROAD, COLERAINE.

AUCTION IN OUR MART,

ON SATURDAY, 30th AUGUST,

At half-past Two o'clock,

For Messrs. Taylor and Co. (Coleraine), Ltd.

To be Sold, as above, all that old-established Corn and Maize Mill, whereon for a generation a lucrative business has been carried on.

The Premises are held by lease for 99 years from 1st February, 1886, at the yearly rent of £100, which is reduced by the yearly rent of £9 payable by the Coleraine Picture House Co., Ltd.

The concern is a substantial stone-built structure, well fitted up, and the machinery all in good order. Besides the 40 h.p. Gas Engine, there is a first-class Water Power available most of the season, and an important feature is the splendid cross-Channel transit facilities from Coleraine Harbour, as well as by Rail.

The Sale offers a special opportunity to Millers and others.

For further particulars and details, apply to

MACAULAY, O'NEILL and MARTIN,

Solicitors for Owners, Coleraine; or

RICHARD HUNTER & SONS,

AUCTIONEERS, COLERAINE.

THURSDAY, 28th AUGUST, at 12 O'CLOCK.

"MORNINGTON,"

1 GALTRIM ROAD, BRI CUALANN (BRAY).

AUCTION SALE OF CAPITAL HOUSEHOLD FURNITURE AND EFFECTS, UPRIGHT COTTAGE PIANO IN WALNUT CASE; MARBLE CHIMNEY CLOCK, PICTURES, ORNAMENTS, WAR TROPHIES, CURIOS, Etc., Etc.

MESSRS. HAZLEY and CO. will SELL BY PUBLIC AUCTION, on the Premises, as above, the Entire Capital Household Furniture and Effects, which chiefly comprise:—Chesterfield Couch, in Tapestry; Drawingroom and Diningroom Chairs, in Plush and Tapestry; Grenadine and Records, Inlaid and Ebonised Overmantels, All-Brass Curbs and Fire Brasses, American Roll-Top Desk, Room and Stair Carpets, Rugs, Curtains; Bedroom Furniture, including Mirrored-door Wardrobes, in Carved Woods; Duchesse Dressing Tables, Marble-topped Washstands, Brass-mounted Double and Single Bedsteads, Woven Wire and Hair Mattresses, Bolsters, Pillows, Blankets; superb Telescope Dining Tables, Excellent Carved Walnut Sideboard, with Silvy Mirrored Back; Walnut Oval and Occasional Tables, Tantalus, with Cut Glass Bottles; usual Kitchen Furniture, Patent Screw-top Mangle, Delph, China, Glass and other Miscellaneous Effects, all of which will be on View Morning of Sale.

HAZLEY & COMPANY,

Auctioneers and Valuers,

MAIN STREET, BLACKROCK,

Established over 70 years.

AUTUMN SHEEP SALES.

4,000

EWES, WETHERS, LAMBS,

IN CATTLE MARKET, DUBLIN,

On FRIDAY NEXT, 22nd AUGUST.

Commencing 12 noon prompt.

1,500 Galway Ewes,

50 Oxford Cross 1-Shear ditto,

150 Half-bred ditto,

850 Wicklow Cheviot ditto,

800 Black-faced Horny ditto,

400 Lambs,

300 Wethers.

Entries include consignments from the Marquis of Waterford, Messrs. John J. Smyth, P. King Joyce, T. H. Carter, A. N. Reynolds, L. C. Leybourne, R. W. Caldbeck, Martin Moran, James Mulhern, Michael Fitzpatrick, Edward Brady, John Kirwan, Michael Dempsey, Robert Barton, P. Meenehan, W. Whitmore, J. Doherty, W. Fahy, Thomas Jones Robert Haspur, E. Somers, T. Young, P. Gallagher, etc., etc.

Catalogues on application.

CRAIGIE BROS.,

37 PRUSSIA STREET, DUBLIN.

ARTICLES CONTINUED (FROM PAGE 2).

ROBCO, Self Filling Fountain Pens; thousands already sold; still going; 1/- each; Iridium Gold Nibs, 1/- each; Rubber Dog Bones, 1/6; Writing Pads and Envelopes, 1/-.—Robert and Co., Grafton street.

RODEO Week—Bright Black Artificial Silk Woven Scarf, white stripe, for Derby or gentleman, 54 inches wide, 52 inches long, post free 6/11, worth 12/11.—As Roberts'a.

SACKS AND WATERPROOF COVERS. TARPAULINS, CART AND LOIN COVERS.

PETRIE BROTHERS, MANUFACTURERS, 35, 36 and 37 USHER'S QUAY, DUBLIN. X

SANCTUARY Oil of unequalled quality.—F. O'Connor, Ltd., 25 D'Olier street, Dublin. 8 11

SEVERAL pieces Old Sheffield Plate for Sale, also 3 pair fancy Brass Candlesticks, 5 Brass Water Jugs, Servers, Plated Tea and Coffee Pots, Fruit Dishes, and several other Articles, bargains to prompt purchasers.—T 756, this office. 16 D

SURVEYOR'S Theodolite and Staff for Sale, in perfect order.—T 889, this office. T

TYPEWRITER, 'Oliver' used, in first class order; moderate price.—Booth Bros., Dublin. 29 28

TURPENTINE, 7/6 per gallon.—P. O'Connor, Ltd., 25 D'Olier street, Dublin. 8 11

WASHING Soda, 7/- per cwt.—P. O'Connor, Ltd., 25 D'Olier street, Dublin. 8 11

WIRELESS BROADCASTING, ETC.

ALL Wireless Supplies at Pitman's, Electrical Engineers, 16 Crow street. T

WIRELESS Set Two Valve, dull emitters, coils, batteries, aerial, three pairs headphones, complete; best offer; any test.—T 679, this office. 15 C

MACHINERY.

ASBESTOS Boards, 1-32" to 1"; Cloth, Tape, and Washers, Mud and Manhole Joints, Asbestos Rope and Cord Packing, Palmetto, Greasy, Soapstone and Metallic Packing, Acetylene, Hemp and Rubber Valvunite Jointings; also Fibre Rods; ask prices.—Booth Brothers, Dublin.

FOR Hire, Threshing Machines, with beler or straw trower.—Moore, Clonee, Dunboyne. 15 C

FOR Sale, Crane, 4 ton, Hand Derrick, 30ft. jib, £40; Crossley 16 h.p. Paraffin Engine, 5' 6" diameter fly wheel, £45; Stone Planer, by Anderson, 12ft. x 5' 6" x 3' 6", £300; two Sumner Electric Chippers, with 1 h.p. 220 v. motor, £15.—Purdy and Millard, Belfast. 15 C

FOR Sale, two new Grain or Meal Elevators, iron wells, pulleys, 20 by 5 inch face, also two Cornish Direct Acting Steam Pumps, Steam Cylinders, 5 inch water, 5 inch bore.—T 885, this office. 15 C

FOR Sale, 20 H.P. Gas Engine, 15 H.P. Gas Engine; both in perfect order.—Pearson, 35 Capel street, Dublin. 18 D

MACHINERY for Sale—15 horse semi-portable, double cylinder Overtype Steam Engine, by Marshalls, good for 90lbs. pressure, in sound working condition; 14 horse Locomotive Type Boiler on wheels, by Hastons, 145lbs. pressure, equal to new; 5 ton Compound Steam Tractor, by Robeys, boiler good for 200lbs. pressure, in perfect order throughout; also several Portable Engines, 6, 7, and 8 horse, Portables by leading makers; 7 horse Traction Engine by Fosters, 8 horse by Ransomes, also Threshing Mills by Claytons, etc., all at prices much below value. Apply Geo. W. Briggs, South Park, Lincoln. X

OIL Engines, Grinding Mills.—The Dairy Engineering Co. of Ireland, Ltd., 21-22 Bachelor's Walk, Dublin.

REPAIRS to Meadow Mowers, Lawn Mowers, Harvesting and Threshing Machinery by expert workmen. Fittings and Boiler Tubes supplied from stock.—Wilson and Co., Sutton (Sk.), Dublin.

STRAW Elevator required, with or without Engine or other power. Address "Z 1218, Elevator," this office. 17 D

WANTED immediately, Grain Lifter Attachment for use with 5ft. cut Doering Reaper and Binder. State condition and price to Trant, Doven, Thurles.

20 H.P. Gas Engine and Suction Gas Plant for Sale, thoroughly overhauled and in perfect order; cheap to immediate purchaser.—Pearson, Engineer, 35 Capel street, Dublin. 18 D

TIMBER.

WANTED, Ash, Sycamore, Elm, Beech, and Larch. Best prices given by Russell Bros., Limited, Portarlington. X

SPORTS AND PASTIMES.

ANGLING—Most Practical House in Ireland for Fishing Rods, Reels, Flies, etc.; Salmon Licences issued; Trade supplied; lists free.—Garnett, Crampton Court, Dublin (opposite Dublin Castle). 5 T

FISHING Rods and Tackle of every description; large stock; catalogues free.—L. Keegan, Ina quay, Dublin. 8 13

GUNS Repaired; careful and skilful work; moderate charges; Gun lists free.—Garnett, Gunmaker, Crampton Court, Dublin (opposite Dublin Castle). 5 T

GUNS—Webley and Scott's unrivelled Shot Guns, B.S.A. and other makes; large stock Gun Cartridges and Shooting Accessories; illustrated catalogues free.—L. Keegan, Gunmaker, Ina quay, Dublin. 8 13

GUN Repairs of every description executed by skilled gunsmiths; moderate charges; prompt attention.—L. Keegan, Gunmaker, Ina quay, Dublin. 8 13

SHOOTING—Procure your Guns, Cartridges, and Shooting and Netting requirements from Garnett's; Agents for Webley and B.S.A. Guns and Rifles; lists free.—Garnett, Gunmaker, Crampton Court, Dublin (opposite Dublin Castle). 5 T

SALE B.S.A. New Sixteen, 12 bore, price £10, guaranteed.—Joyce, Ballinstown Castle, Stradbn.

McKEOWN, MacKEOGH & CO.,

TO-MORROW (WEDNESDAY), AUG. 20, 1924.

CORDUFF, BLANCHARDSTOWN—Sale of 200 Large Cocks of magnificent 1st Crop Hay, all saved before 15th July, 1924 (without rain), at 12 o'clock noon, for A. G. Ringwood, Esq.

SALE OF HOUSE PROPERTY, ETC.

54 RUDOLPH PLACE,

LOWER BUCKINGHAM STREET, DUBLIN.

WE have received instructions from John Hanly, Esq., to SELL BY PUBLIC AUCTION, in OUR SALEROOMS, 4 HAYMARKET, DUBLIN, on THURSDAY NEXT, 21st AUGUST, 1924, at 1.30 o'clock p.m., all the Interest and Goodwill in his splendid Dwellinghouse, situated as above, and containing drawingroom, 2 bedrooms, and kitchen (with cold water laid on). There is also a good yard adjoining, which contains garage (accommodation for 2 cars), 3 cow-sheds (with accommodation for tying up 30 cattle), hay loft (to hold 10 tons), stabling for 5 horses, and piggeries, etc. All held on lease for 999 years.

For further particulars and Conditions of Sale apply to THE AUCTIONEERS, or to JOHN M. McDOWELL, Esq., Solicitor, 3 College Green, Dublin. 'Phone 2362.

THURSDAY NEXT, AUGUST 21, 1924. IN OUR SALEROOMS, 4 HAYMARKET, DUBLIN, At 1.30 p.m.

Lot 1—SALE of 35a. 2r. 35p. at DRINAM, SWORDS. Terminable annuity, £12 13/6. Good Residence and extensive Out-offices thereon.

Lot 2—Part of the Lands of MARSHALLSTOWN, containing 37a. 2r. 5p., or thereabouts, subject to an annuity of £22 12/10 to I.L.C.

Lot 3—Another Part of the said Lands of MARSHALLSTOWN, containing 40a. 0r. 20p., subject to an annuity of £24 6/- to I.L.C. For John Keitle, Esq.

Lots 2 and 3 are being sold subject to the consent of the Irish Land Commission to subdivision in accordance with the areas mentioned, and subject to the apportioned annuities as mentioned.

These Lands, which are of splendid quality, are in a very high state of cultivation.

Solicitor: JOHN J. EARLY, Esq., 16 Henry street, Dublin. 'Phone 4770.

FRIDAY NEXT, AUGUST 22, 1924.

BALBUTCHER, GLASNEVIN—Sale of 350 Large Cocks of Prime Well-saved 2nd and 3rd year Hay, in lots to suit purchasers, at 12 o'clock sharp, for J. T. O'Keeffe, Esq.

FOR SALE BY PRIVATE TREATY.

SPLENDID GRAZING or TILLAGE FARM in Co. Wexford, containing 203 Acres, or thereabouts, with splendid Residence and extensive Out-offices, subject to a very nominal annuity of £90 0s. 0d. for L.C. P.L.V., £144 3s. 6d. Within 2 miles of railway station, churches, schools, etc.; also P.O. facilities. Particulars from the AUCTIONEERS.

FOR SALE BY PRIVATE TREATY, COMMODIOUS LICENSED PREMISES and EXTENSIVE OUT-OFFICES situated in the principal street in Carlow. For lease, subject to the nominal rent of £32 0s. 0d. per annum. Very large weekly turnover. Particulars from the AUCTIONEERS.

FOR SALE BY PRIVATE TREATY, VALUABLE FARM in the vicinity of Lucan, with good Residence and out-offices. Particulars from the AUCTIONEERS.

McKEOWN, MacKEOGH & CO.,

Auctioneers and Valuers, Live Stock Salesmen, and Factors,

4 HAYMARKET, DUBLIN.

'Phone: 3. Telegraphic Address: "Factors, Dublin."

SPECIFIC ARTICLES WANTED.

ANTIQUE Silver Cups, Candlesticks, Salvers, Sugar Bowls, etc.; also Diamond Ornaments, Precious Stones and Old Gold; highest prices given.—West and Son, Grafton House, Grafton street. T

BOOKS, Magazines Bought.—Central Stores, 8 Upper Exchange street. Correspondence only. 15 D

CHINESE Japanese Objects d'Art Wanted; will Exchange No. 5 Oliver Typewriter, perfect condition, or pay cash.—T 837, this office.

DIAMONDS, Old Gold, Antique Silver, Miniatures, etc., Purchased for cash.—Edmond Johnson, Ltd., 94 Grafton street. T

FEATHER BEDS WANTED. Highest prices given. Will send to examine in city. IRISH FEATHER CO., Ltd., TARA ST., Dublin. IRISH FIRM. 'Phone, 661. T

FULL Dinner Set Wanted, good condition, moderate, also Dress Basket, Trunk.—T 833, this office. 14 B

WANTED, Secondhand Telegraph Poles; state price; Bray, Wicklow. Address "Z 1211, Poles," this office 16 D

WANTED to Buy, Books, Magazines, Furniture, etc. Woods, 77 Aungier street. 'Phone 4144. T

2/- Worth for 1/- Artificial Teeth on metal plates. Up to 14/- for old discarded Vulcanite Plates. Cash by return.—L. Dembo, 10 Byron place, Clifton, Bristol. T

GARDEN, FARM, BEES, ETC.

ALL Owners of Gardens to ensure best results should sow Drummond's specially tested Vegetable and Flower Seeds; awarded over 1,000 First Prizes.—W. Drummond and Sons, 57 and 58 Dawson street. T

BRUSSELS Sprouts, Lettuce, Cabbage and Cos varieties, strong, 2/6 100, postage 1/-.—Ramsay, Ballsbridge. 11 X

BROCCOLI, best varieties for succession, strong plants 2/6 100 free.—Ramsay Ballsbridge.

BEST VEGETABLE PLANTS.

CELERY, extra strong, select stock, per 100 4/6, postage 1/6. Cabbage, Early Whitening and Drumhead, Savoys, Borecole, 1,000 12/6 on rail for 2,000 plants, a fine specimen will likely winner, 1/-. Cos, in finest variety, for succession, November to May, also Leeks, 100 2/6, postage 1/-; 1,000 18/6 (21/- carriage paid).

Satisfactory Delivery Guaranteed.

WM. POWER & CO., WATERFORD, SEEDMERCHANTS AND NURSERYMEN. 12 6

CELERY, strong, transplanted, crisp, nutty flavoured varieties, pink and white, 4/6 100, 30 2/6, free.—Ramsay, Ballsbridge. 11 X

CABBAGE Plants, from superior strains of Reed—Delicious Early White Cabbage, Eliam's, Early and Late York, Curled Borecole, Drumhead, Flat Dutch, Savoy, 2/- 100 free, 1/6 1,000 free.—Ramsay, Ballsbridge. 11 X

CAULIFLOWER Plants, Early London and Veitch's Autumn Giant, transplanted, 2/6 100, postage 1/-.—Ramsay, Ballsbridge. 11 X

CORN Bins, Farm Boilers, Feeding Troughs.—The Dairy Engineering Co. of Ireland, Ltd., 21-22 Bachelor's Walk, Dublin.

GOOD Mixed Bulbs.—Daffodils and Narcissus 4/- per 100, or 22/6 per 1,000; all carriage paid. Apply Miss Reynell, Killynon, Killucan, Westmeath. 17 F

HAY—For Sale, Kilbogget, Cabinteely, by private treaty, 200 Cocks prime Cow Hay, also Horse Hay. 14 B

HAY Spice (Simpson's), restores, removes mustiness, improves colour, rouses inferior, and damaged hay; one cwt. dresses twenty tons, 37/6 per cwt., 20/- for 2 cwt. Orders, Thos. McKenzie and Sons, Ltd., Dublin. 16 C

POST FREE: POWER-SEED FOR AUTUMN SOWING.

CABBAGE—Power's Irish Victor, Improved Nonpareil, Selected Offenham, Ellam's Early Spring, ca. 1/4, pkt. 6d. Wheeler's Imperial, Mein's No. 1, ca. 1/-, pkt. 6d. Enfield Market, Drumhead, ca. 1/-, pkt. 6d. Flat Dutch, ca. 8d. ONION.—Giant Rocca, Red Tripoli, White Tripoli, each per oz. 1/6; Lemon Rocca, 1/8; Ailsa Craig 2/6; Globe Tripoli, White Lisbon, 1/-, pkt. 6d.

WM. POWER & CO., WATERFORD, SEEDMERCHANTS AND NURSERYMEN. 12 6

POTTING Mould, finest quality, specially prepared, 2/- bushel, 2 bushels 3/6, delivered.—Ramsay, Ballsbridge.

STRAWBERRIES—Strong one year old plants, fruiting next summer, Royal Sovereign and all leading varieties, 10/- 100, postage 1/3; rooted runners 7/6, postage 1/-.—Ramsay, Ballsbridge. 11 X

POULTRY, CAGE BIRDS, DAIRY.

AT Kimmage Grove. 'Phone 443, Stubbins—Fat Ox Geese, Ducks, Chickens, prepared for cook; tenderest two year old Cocks, 5/6 to 10/6; Cockerels, 10/6 to 21/-; Ducks, 10/6 to 12/6.

BARNEVELDER Settings for Sale, 7/- dozen; magnificent, constant layers, large brown eggs; imported Holland direct. Also Indian Game Cockerels, 18/-; Salmon Faverolle, White Wyandotte, Silver Campine Pullets, 5/- each; unrelated Cocks, 7/6.—Saunders, Trillick, Tyrone. 14 B

DAIRY Utensils, Churns, Butterworkers, all Dairy Utensils.—The Dairy Engineering Co. of Ireland, Ltd., 21 and 22 Bachelor's Walk, Dublin.

EGGS and Butter, straight from country, delivered twice weekly to your home; guaranteed fresh; under shop prices; any quantity. Address "Z 1242, Eggs," this office.

FOR Sale, 9 White Runner Ducklings, 7 weeks (Walton Taylor 311 egg strain), with Hen, 35/.—Miss F. F. Brady, Arcleerlown Mills, Tuam. 15 B

FOR Sale, splendid pure bred Aylesbury Drake, four months.—Miss Scott, Rocks, Crossdoney. 18 C

FOR Sale, magnificent W. W. Cockerels, hatched 2nd March (Mrs. Porter-Porter direct), 21/-. Wanted, C. E. G. Hens or Pullets—Conyn, Ballinderry, Ballinasloe. 18 D

FOR Sale, 6 Ancona Pullets (Beresford-Webb), February and March hatched, 15/- each; also 12 Ancona Hens, 18 months old, and unrelated Cockerel. Apply Mrs. Coghlan, Spring Hill, Dalkey. 18 E

HOUSE for Sale, suitable for Nests from Manufacturers, Geo. Perry Co., Ltd., Camden Row, Dublin. 16 D

LARGE Roosting Fowls and Ducks, 5/- pair, trussed, post paid.—Spillane, Poultry Stores, Rosscarbery, Cork. 15 C

MILK for Sale, highly recommended in every way, gentleman's farm.—T 850, this office

OWING to fox damage, 20 pure bred Rhode Island Red Pullets, year old, 5/- each; 6 Red Ring Indian Runner (Thirsell) Ducks, 12/6 pair; 1 Drake, 5/-, carriage extra.—Miss Braddell, Modeligo, Fermoy.

PULLETS, R.I.R. (March), point laying, 12/6; Wyandottes, Rhodes, 1923, laying; Cocks, Cockerels, also Leghorns, Anconas, from 10/6.—Fairyhill, Blackrock, Dublin. 15 C

POULTRY—Spring Roasting Fowls, 5/- a pair; Big Boiling Fowls, 5/- pair, trussed, post free.—Mrs. MacCarthy, Frehane Farm, Rosscarbery, Cork.

R.I.R. Cockerels (Hunter-Mesenre), Sale, 10/- each.—Chaloner, Cherrymount, Kells. 15 C

WANTED, Pure Indian Game Cockerel; state price, etc.—Chaloner, Cherrymount, Kells. 15 C

4 WHITE Wyandotte February, 1924 Pullets, 5/-; 2 Rhode Febrsary Pullets (Golden's strain), 2/-, all lay soon; Wyandotte second at Belfast Test, my Rhodes sixth Cork.—Mrs. Mitchel, Markethill. 15 B

100 PULLETS, March hatched, pure bred, Leghorn, Wyandotte, Rhode, for Sale, owner going abroad.—Plewman, Esker, Lucan 15 C

MUSIC, PIANOS, ETC.

AT Gill's, Nassau street—Have your Piano Repaired and Tuned. Estimates free. 'Phone, 5284.

A COTTAGE or Grand Piano Wanted; state full particulars.—S 1982, this office.

FOR Sale, modern Piano, "Erard," perfect condition, ivory keys.—5 Templemore avenue, Highfield road, Rathgar.

GRAMOPHONE Stores, Johnson's Court, Grafton street, Dublin, for Winner Records and Machines. T

PIANO, J. and P. Shiedmayer, for Sale, owner going abroad.—Plewman, Esker, Lucan. 14 B

PIANO—Modern Baby Grand for Sale, by Pohlmann, New Brunswick. Seen by appointment, Belmont, Mullingar. 15 D

PIANOS, Violins, Gramophones—Mr. Wakefield, leaving Little Theatre shortly; any reasonable offer accepted for Stock, including Chairs and Scenery. Apply 40 Upper O'Connell street. 18 E

HOUSES AND LANDS.

DOCKRELL LIMITED,

M.I.A.A.,

38 & 39 STH. GT. GEORGE'S ST.

Desmond Street, Sth. Circular Road—SEMI-DETACHED HOUSE, containing 6 rooms hot bath; Vacant Possession; price £650. Apply Dockrell Limited, Agents, Dublin.

County Wicklow—A RESIDENTIAL FARM (Price reduced), only 1 hour's motor drive from Dublin, and within 1 mile of railway station and a few minutes' walk of a country town. Contains 166 Acres of first-class Fattening and Dairy Land, with a very good two-storey slated Residence, containing 10 rooms and bath, excellent and commodious out-offices, all slated and in good repair; all the Land is in grass, 12 Acres new Meadow Hay included in the Sale. Price moderate. Annuity £135. The Lands are well fenced, watered and sheltered. Further particulars from Dockrell Limited, South Great George's street.

Stillorgan Road, Donnybrook—SEVEN ACRES—Handsome Residence, 10 minutes' walk Donnybrook tram; spacious rooms, fine garden, garage, etc. £3,500.

Lindsay Road, Glasnevin—A SEMI-DETACHED MODERN HOUSE, no basement, side entrance. In very good condition throughout, 2 reception rooms, with sliding door between; 4 bedrooms, maid's room, hot bath, bright kitchen, 2 w.c.s, hot linen press, electric light; good garden; possession.—Dockrell Limited, Agents, Dublin.

DOCKRELL LIMITED,

STH. GT. GEORGE'S STREET.

FURNITURE.

AT Highest Value—James Hill and Son, Bachelor's Walk, Purchase Furniture, Pianos, Antiques. T

ALMOST New, Double Bedded Hair Mattress; will sell £2 15/.—T 924, this office. 16 C

LAWLOR, Briscoe will Buy or Sell your surplus Furniture. Auction every Thursday.—35 Ormond quay T

MAGNIFICENT Mahogany and Walnut Bedroom, and Drawingroom, and Chesterfield Suites, Sideboards, Cabinets, etc., cheap.—T 832, this office. 18 E

WANTED, Hallstand and Single Bed; state price, particulars.—T 899, this office.

DRESS AND COSTUME.

ABOUT Clothes—Mrs. Higgins, 1 Aston's quay; highest prices Ladies', Gents', Children's Left Off Clothing, Jewellery, Artificial Teeth; country parcels received. T

ABOUT Clothes—Mrs. Cusack, 65 Aungier street, gives highest prices for Left Off Clothing, Furniture, etc.; distance no objection. T

ABOUT Clothes—Highest cash paid for all Left Off Clothes, Jewellery, Silver Plate, False Teeth, Pictures, Furniture, Gold, Furniture and Contents of Houses; attention; distance no objection. Telephone, 435, Rathmines.—Wellington House, 35 Wellington quay. T

ABOUT Clothes—Highest prices for Ladies', Gents', and Children's Left Off Clothing, Furniture; distance no objection.—Mrs. White, 15 Aungier street. T

BEST Prices—Ladies' and Children's Discarded Clothing, Furs, Fur Coats, etc., Sold on commission; country parcels immediately attended to.—Dress Agency, 206 Great Brunswick street. 8 15

COSTUME, Brick, 12/6; Rain Coat, 7/6; good condition. Address "Z 1239, Dress," this office.

FEATHER Trimming and Swansdown, now selling so well; also Braids, Fringes; big variety of small Fancy Buttons, as now used for trimming frocks.—Robert's, Grafton street.

"IRISH Lace"—Manufacturers and First Prize Winners; direct from worker to wearer.—Gordon's, 22 and 44 Mary street, Dublin.

IRISH Crochet Silk Blouses and Dresses—Gordon's, 22 and 44 Mary street, Dublin. Direct from worker to wearer. First prize winners. T

MODEL Coat, just bought, navy blue, handsomely braided, cost £9, sacrifice £4; three piece Dress, cinnamon velour cloth, beautifully lined silk, £4; both bargains.—713, Irish Times Branch Office, Baggot street Bridge.

NAVY Blue Model Frock Coat, handsomely braided, as new, suit tall figure, deposit. Address "Z 1229, Dress," this office. 18 E

RAINPROOF Coat, dark grey, lined, perfect, loose fitting, 17/6.—R O 916, Irish Times Branch Office, Rathmines.

WANTED, Dinner Dress, medium, lady 40.—T 829, this office. 18 E

HORSES, HARNESS, ETC.

FOR Sale, high class Pony, Trap, and Harness, complete. Seen, after 6 o'clock, 85 Mount Merrion avenue, Blackrock. 16 D

HARNESS—Compare our Value and Quality. Hand Sewn. Gwynn-Swivtzer, Christchurch place. T

WANTED, Pony, Trap, and Harness; in good condition; state price, where seen. Address "Z 1214, Pony," this office. 17 D

VEHICLES.

FULL size Round Trap (rubber tyres), nearly new. Seen 92 Rathmines road. 13 B

RUBBER Tyres, all sizes, fitted at short notice.—The City Wheel Works, Ltd., Great Brunswick street, Dublin.

RALLI Traps, Round Traps, Private Cars, Harness, Ob Cob, Spring Cart, Bungalow, small Pony, Cobs.—Hend's Livery Stables, Drogheda.

VAN and Harness for Sale, fit 14½-15; no dealers.—9 Field's terrace, Ranelagh. 18 C

CATTLE, LIVE STOCK.

A PEDIGREE Jersey Bull, March, 1924, for Sale, champion strain. Address Rockmount, Dundrum, Dublin. 18 C

A GOOD kind of Goat for Sale; male and female, 50/-. Address "Z 1259, Goat," this office. 18 C

COWS for Sale, half bred Jersey and two pure bred Kerries, all newly calved, large and rich milkers. Apply to Steward, Gleanageary Park, Kingstown. 14 B

FERRETS, strong, healthy rabbiting Ferrets, 15/- pair; six for 40/-; carriage paid.—W. Reader, 14 Bevington Bush, Liverpool. 10 12

FOR Sale, two good Milch Goats, one hornless, both prize winners; also fold, four months old. Landscape, Dundrum. 15 C

FOR Sale, Fat Heifer, 3 years old, fit for killing, good quality; price reasonable. Address "Z 1253, Heifer," this office. 18 C

IRISH Goat Society, Selling some magnificent Pedigree Stock Goats, still milking splendidly. Orders booked for Winter Kidders; some already mated. Also pedigree prize Stud Goats, including "Trillick Peter," the multi-prize winner; Yearlings. Kids.—Saunders, Trillick, Tyrone. 14 B

PEDIGREE Jersey, time up 20th, for Sale; two months Heifer Springers, splendid udder.—Dr. O'Byrne, Ballynacarg, Co. Westmeath. 15 C

PIGS—Two Registered Irish Large White Boars for Sale; both prize winners; farrowed October, 1923.—Chaloner, Cherrymount, Kells. 15 C

PERSIAN Kittens, pure bred, blue, long haired, 15/- each.—Iris Smyth, Newtown, Drogheda. 18 E

SPRINGER for Sale, pure Kerry,, 4th calf due 21st September, £25. Seen "Auburn," 18 Howth road, Clontarf. 18 C

SALE, an extra fine Calf.—Balure, Ballybrack, County Dublin.

DOGS.

ALSATIAN Puppies for Sale, beautiful litter, by Mathias of Matterdon ex Dinah of Dunsmaple Apple Bernard, Belfield, Stillorgan road. 'Phone, Blackrock. 16 C

A IREDALE Dog, nine months, by Champion Clunagh Marquis; can be seen Dublin.—T 831, this office.

BEAUTIFUL Litter of Collie Puppies,